

SURNAME			GIVEN NAME		
Greene Gregory			DUPLICATE Woodard		
MONTH			c. 77-00589		
2-3-77			I.B.		
AGE	SEX	COLOR	HOOR	4:20	
26	M	W	Alias	NONE	
PLACE OF BIRTH			Residence		
MICH					
DATE OF BIRTH			Act for Which Arrested		
			3 Charges CSC 1st Degree		
M OR S			Formal Charge		
R AND W			Where Arrested		
HEIGHT	VE'S		Officer Miller & Waldron F.C.P.D.		
HAIR	EYES		Name of Complaint		
BUILD	COMPLEXTON		Rec'd. By. Dep. Mitchell		
OCCUPATION			Convicted of		
Unemployed			Date of Sentence		
ADDRESS			Date of Release		
APPEALED - B.O.C.C.			F/G LIFE S.M.P. 14 days credit		
BOX NO. 218			Date Fine Paid		
For Felonies Only.			Sent. Expires		
			Released by Johnson		
			Judge Elliott		

FORM P-64

SS

File No. 3515

Date	Charge	Disposition	Judge	Date of Sent.
8/16/70	D&D	rel app/rkt 77612		8/17/70
8/16/70	Cont to Minor	rel app/rkt 77612		rel 8/17/70
2/3/77	2 charges CSC 1st	Elliott-CC rel SMP		6/16/77

Shenandoah Office
Faint, MI

CS 140

National Comprehensive Report Plus Associates

[Visualize This Report](#) [Printer](#)

11/29/2007 - 2:44PM - Reference: None Entered

Subject

GREGORY W GREENE

SSN issued in Michigan between 1965 and 1966

** ALERT ** A Death Claim was filed for SSN in DEC 1995.

Death Date 12/29/1995

Death Last Name GREENE

Death First Name GREGORY

DOB

User Supplied Information

Last Name: GREENE

First Name: GREGORY

Middle Initial: W

SSN:

DOB:

Sections Available in Report

[Click on links to see detail](#)

[Subject](#) [1 Record](#)

[Possible Other Records and Names Associated with Social Security Numbers](#) [1 Record](#)

[Possible Business Affiliations \(includes Officer Name Match\)](#) [0 Records](#)

[Possible Other Records and Names Associated with Social Security Numbers](#) [\(1 Record\)](#) [Top](#)

Name	SSN	Date Of Birth
(0 Records) Top		

[Possible Business Affiliations \(includes Officer Name Match\)](#)

[\(0 Records\)](#) [Top](#)

** No Corporations found at subject addresses **

White - MASTER
Yellow - WORKSHEET
Red - FILE

PRIORITY EVALUATION		
Low	Medium <input checked="" type="checkbox"/>	High <input checked="" type="checkbox"/>

TIP NO. 14753

SUBJECT
Last First Middle
SREENE GREGORY WOODARD

TIP NO. 14753

INFORMANT
Name: Last First Middle
DOAN

Address
City
JACKSON PRISON, JACKSON MICH

Address
City
26000 EVERGREEN SFD

Direction to Locate (Hangouts, girlfriends, etc.)

Can be Contacted At
S.F.P.D.

Born Ht. Wt. Eyes Hair

Home Phone Office Phone
354-729

Veh. Make Style Color Yr. Lic. No.
CHEV VAN BRN 74 4185-66

Informant was Contacted At

Works
UNEMPLOYED

Home Phone Other Phone

Associates
CHRISTOPHER BUSCH

INFORMATION REFERENCE SUBJECT	Yes	No
Criminal Record Obtained (IB)	<input type="checkbox"/>	<input type="checkbox"/>
Record Section Checked	<input type="checkbox"/>	<input type="checkbox"/>
Photo Available	<input type="checkbox"/>	<input type="checkbox"/>
LEIN Checked	<input type="checkbox"/>	<input type="checkbox"/>
Gun File Check	<input type="checkbox"/>	<input type="checkbox"/>

	Yes	No
Sex Motivated Crime File Check	<input type="checkbox"/>	<input type="checkbox"/>
Intelligence Check	<input type="checkbox"/>	<input type="checkbox"/>
Operator's License Check	<input type="checkbox"/>	<input type="checkbox"/>
Fingerprints Obtained	<input type="checkbox"/>	<input type="checkbox"/>
Palprints Obtained	<input type="checkbox"/>	<input type="checkbox"/>
Handwriting Specimen Obtained	<input type="checkbox"/>	<input type="checkbox"/>
Hair Specimen Obtained	<input type="checkbox"/>	<input type="checkbox"/>
Written Statement Obtained	<input type="checkbox"/>	<input type="checkbox"/>
Recorded Statement Obtained	<input type="checkbox"/>	<input type="checkbox"/>
Updated Photo Obtained	<input type="checkbox"/>	<input type="checkbox"/>

DETAILS OF TIP Subject previously investigated for Stebbins + Michaluk
Tip # 369 KM. Not composite + fits profile given by Crime Historian. Subject matches
no Jackson Prison on 6-16-77. Out on Bond till then. was sent
arrest. Flint P.D. C.S.C.I. Call arrested him for 50 cts
CSC 1st. degree + put him in a mental inst for a short
time + released him. He then came back to Michigan.
drove blue

REPORT

2-14-78 - Officers contacted subject Probation officer Dave
writes of the Senese Co. prob. Dept who
stated Green was in the County Jail
from the time he was arrested till he
was sent to Jackson. This was confirm
with the P.D.

(Cleared.) APPROVED

Received by Doan	Date	Time
Advised to Doan-Stami	Date 2-13-78	Time
Analyzed/Closed by BAS	Date	

Subject Not Cleared

Subject Cleared by:

Witnesses Was Working Polygraph

GREG GREENE'S HOUSE

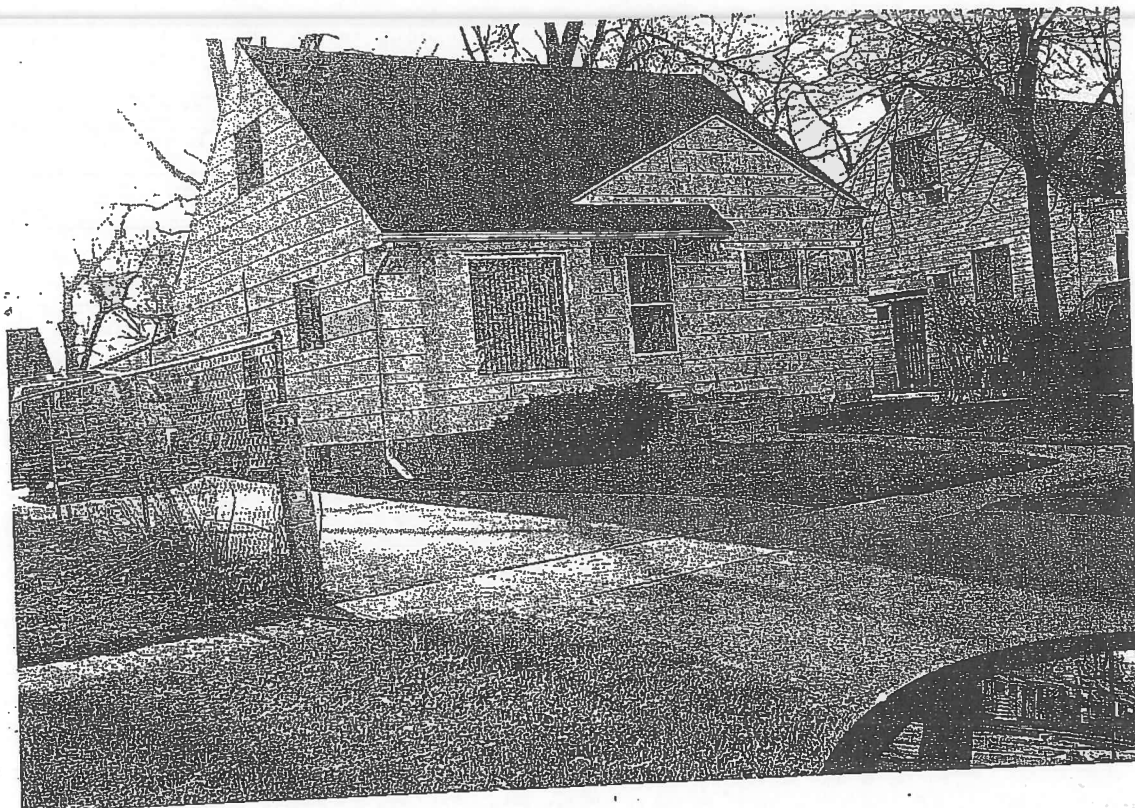
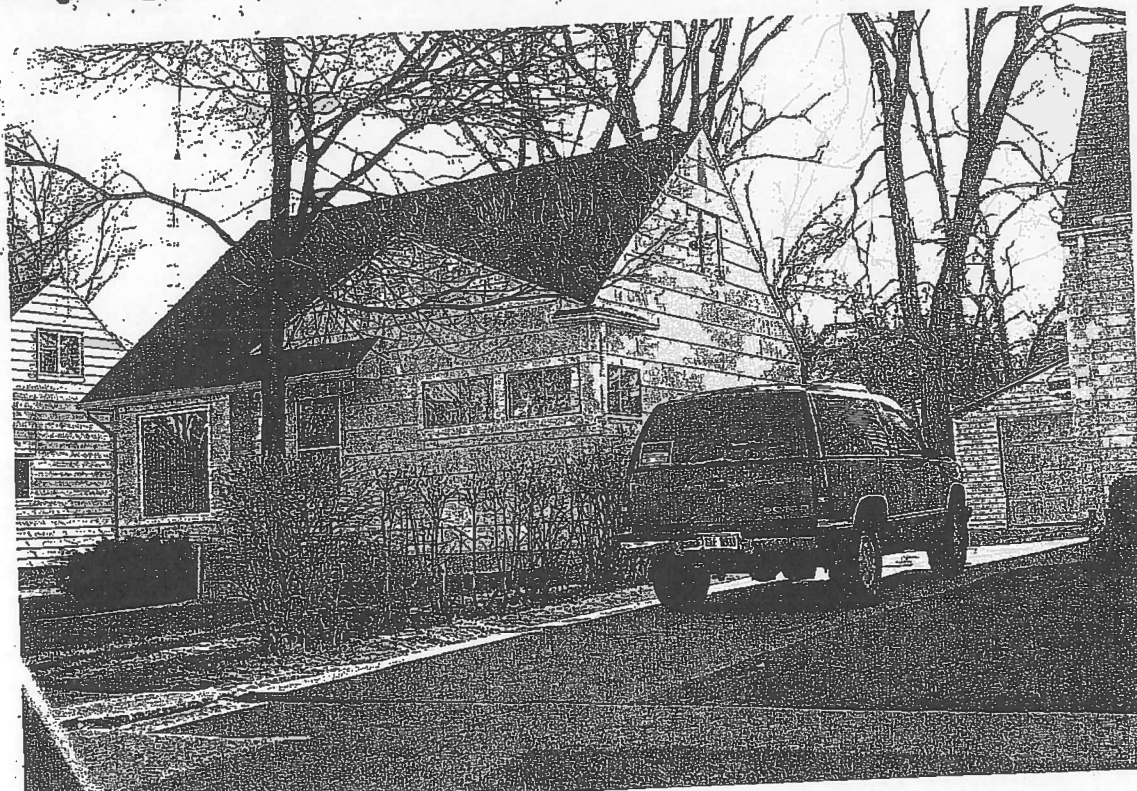

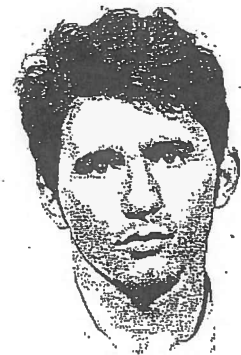

POLICE DEPT
FLINT MICH
53314
2 25 69

BLK 00496



Corrections



Michigan.gov
 Michigan Department of Corrections

Michigan.gov Home | New Offender Search | Return to Search Results | Contact MDOC | Disclaimer | MDOC Home

BIOGRAPHICAL INFORMATION

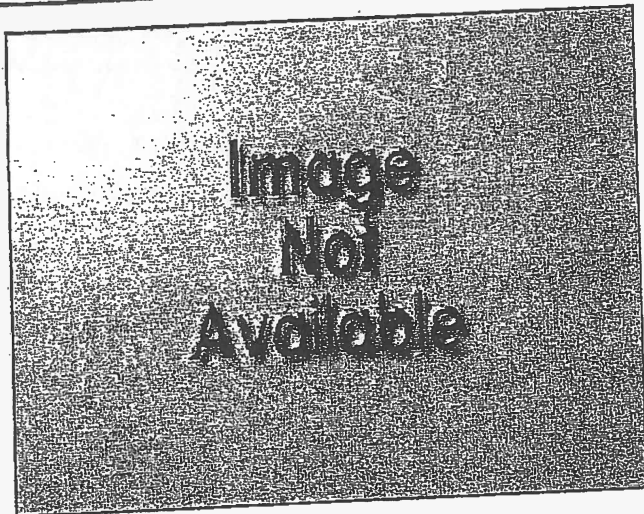

GREGORY W GREEN

MDOC Number:	
SID Number:	
Name:	GREGORY W GR
Racial Identification:	
Gender:	
Hair:	
Eyes:	
Height:	
Weight:	
Date of Birth:	
Image Date:	

MDOC STATUS

Current Status:	Discharged	Earliest Release Date:	
Assigned Location:		Discharge Date:	12/29/1995
Security Level:			

FILED

ALIASES

None

MARKS, SCARS & TATTOOS

None

PRISON SENTENCES

ACTIVE

None

INACTIVE

Sentence 1

Offense:	Criminal Sexual Conduct, 1st Deg	Minimum Sentence:	LIFE
MCL#:	750.520B	Maximum Sentence:	LIFE
Court File#:		Date of Offense:	08/01/1977
County:	Genesee	Date of Sentence:	06/14/1977

White - MASTER
Yellow - WORKSHEET
Blue - FILE

TIP # 370

PRIORITY EVALUATION

Low Medium High

SUBJECT TIP NO.

INFORMANT TIP NO.

Last First Middle
GREENE GREGORY WOODARD

Name: Last First Middle
FLINT P.D.

Address City
DALLAS TX

Address City
TOM WALDREN

Direction to Locate (Hangouts, girlfriends, etc.)

Can be Contacted At

Born Ht. Wt. Eyes Hair

Home Phone Office Phone
706-7102

Veh. Make Style Color Yr. Lic. No.
CHEV VAN BRN 74 L

Informant was Contacted At
FLINT P.D.

Works City Oc.
UNEMPLOYED

Home Phone Other Phone

Associates

INFORMATION REFERENCE SUBJECT		Yes	No	Yes	No	Yes	No
Criminal Record Obtained (1B)	<input checked="" type="checkbox"/>	<input type="checkbox"/>	Sex Motivated Crime File Check	<input checked="" type="checkbox"/>	<input type="checkbox"/>	Handwriting Specimen Obtained	<input type="checkbox"/>
Record Section Checked	<input checked="" type="checkbox"/>	<input type="checkbox"/>	Intelligence Check	<input checked="" type="checkbox"/>	<input type="checkbox"/>	Hair Specimen Obtained	<input type="checkbox"/>
Photo Available	<input checked="" type="checkbox"/>	<input type="checkbox"/>	Operator's License Check	<input checked="" type="checkbox"/>	<input type="checkbox"/>	Written Statement Obtained	<input type="checkbox"/>
LEIN Checked	<input checked="" type="checkbox"/>	<input type="checkbox"/>	Fingerprints Obtained	<input checked="" type="checkbox"/>	<input type="checkbox"/>	Recorded Statement Obtained	<input checked="" type="checkbox"/>
Gun File Check	<input type="checkbox"/>	<input checked="" type="checkbox"/>	Palmprints Obtained	<input type="checkbox"/>	<input checked="" type="checkbox"/>	Updated Photo Obtained	<input checked="" type="checkbox"/>

DETAILS OF TIP *Subject gave information on Subject Orlo Busch as a suspect in this case. Turned out to be more of a suspect than informant.*

REPORT

1-25-77 INTERVIEW OF GREENE IN FLINT P.D. - DOAN-SIMMONS
 1-26-77 GREENE ON POLYGRAPH REF INFO HE GAVE US.
 GREENE ON POLYGRAPH AS A SUSPECT IN THIS CASE -
 GREENE INTERVIEWED BY DICK TOMPSON, GARY HAWKINS & LT. SIMMONS
 1-29-77 GREENE INTERVIEWED BY DOAN-CATTEL-WALDREN

Received by **J. Simmons** Date **1-25-77** Time **5PM**
 Forwarded to **Doan** Date **1-25-77** Time **5PM**
 Analyzed/Closed by _____ Date _____

Subject Not Cleared
 Subject Cleared by:
 Witnesses Was Working Polygraph

MASTER
Yellow WORKSHEET
Card FILE

PRIORITY EVALUATION

Low Medium High **X**

SUBJECT TIP NO.

INFORMANT TIP NO.

Last First Middle
BUSCH CHRISTOPHER BRIAN

Last First Middle
GREEN GREG WOODARD

Address City

Address City

Direction to Locate (Hangouts, girlfriends, etc.)
SCOTSMAN RESTAURANT ALMA

Can be Contacted At

Born Ht Wt Eyes Hair

ARRESTED FLINT P.O. CSM 1st

Veh. Make Style Color Yr. Lic. No.
Gmc Jimmy BLK 76

Home Phone Office Phone

Works City Occupation
SCOTSMAN RESTAURANT ALMA, MICH RESTAURANT OWNER

Informant was Contacted At **FLINT P.D.**

Home Phone Other Phone

Associates
GREGORY GREEN w/m

w/m

INFORMATION REFERENCE SUBJECT	Yes	No	Yes	No	Yes	No		
Criminal Record Obtained (IB)	<input type="checkbox"/>	<input type="checkbox"/>	Sex Motivated Crime File Check	<input type="checkbox"/>	<input type="checkbox"/>	Handwriting Specimen Obtained	<input type="checkbox"/>	<input type="checkbox"/>
Record Section Checked	<input type="checkbox"/>	<input type="checkbox"/>	Intelligence Check	<input type="checkbox"/>	<input type="checkbox"/>	Hair Specimen Obtained	<input type="checkbox"/>	<input type="checkbox"/>
Photo Available	<input type="checkbox"/>	<input type="checkbox"/>	Operator's License Check	<input type="checkbox"/>	<input type="checkbox"/>	Written Statement Obtained	<input type="checkbox"/>	<input type="checkbox"/>
LEIN Checked	<input type="checkbox"/>	<input type="checkbox"/>	Fingerprints Obtained	<input type="checkbox"/>	<input type="checkbox"/>	Recorded Statement Obtained	<input type="checkbox"/>	<input type="checkbox"/>
Gun File Check	<input type="checkbox"/>	<input type="checkbox"/>	Palprints Obtained	<input type="checkbox"/>	<input type="checkbox"/>	Updated Photo Obtained	<input type="checkbox"/>	<input type="checkbox"/>

DETAILS OF TIP **Informant arrested Flint P.D. for C.S.M 1st degree stated have subject killed stillborn.**

REPORT

1-25-77 INTERVIEW GREG GREENE IN FLINT P.D.

1-26-77 INFORMANT ON POLYGRAPH TO VERIFY HIS STORY-

1-27-77 WARRANT OBTAINED BY FLINT P.D. FOR CSM 3rd DEGREE ON SUBJECT BUSCH.

1-28-77 BUSCH ARRESTED IN ALMA, MICH ON WARRANT- INTERVIEWED BUSCH- POLYGRAPH RUN ON BUSCH-

Used by **A Simmons** Date **1-25-77** Time **5PM**

led to **Doan** Date **1-25-77** Time **5 PM**

Analyzed/Closed by

Subject Not Cleared

Subject Cleared by:

Witnesses Was Working Polygraph

DEPT. 01	751	DATE 1-25-77	SHIFT 6	DAY OF WEEK THU	RADGE NO. 1027	CAUSE TO CLEAR	REPORT TAKEN AND SCENE VISIT BY PHONE OTHER	CLASS NO.	COMPLAINT NUMBER
TIME REPORTED	TIME DISPATCH'D	TIME ARRIVED	TIME COMPLETED	DATE(S) OCCURRED	TIME(S) OCCURRED	HOUR	PLAT		

On 1-25-77 this officer and in same week to the Plain police dept. for information received from Officer Pennington of the Plain police dept. that they had arrested a subject who knew what location Mark Stopping. Officers interviewed the subject (Cray Green) who was under arrest for first degree criminal sexual assault. He stated that he was a very close friend of the one who killed Mark Stopping. He gave officers all the information on Mark but he could not. Officers went into the background of Green and found that he was a good suspect in the Stopping homicide. Both subjects are involved socially with young boys. Green had been arrested a year ago in Calif. for 50 counts of C.S.A. to a mental institution in Calif. He states Busch had a cabin up near West Branch where he would take these young boys. He states he may have a location on how to get there. He states he would help these officers in any way he could.

REPORTING OFFICER(S)	REVIEWED BY	ASSIGNED TO	DATE
<i>[Signature]</i>			

DEPT. NO.	DATE	SHIFT	DAY OF WEEK	BADGE NO.	REPORT TAKEN AT	CLASS NO.	COMPLAINT NUMBER
751	01 26 77	6	WED	0147	SCENE		
TIME REPORTED	TIME DISPATCH'D	TIME ARRIVED	TIME COMPLETED	DATE(S) OCCURRED	TIME OCCURRED	HOUR	DAY

This officer and officer Tom Carter from the Michigan State Police and
 Flint P.D. on further follow up on this case where advised by a contact of Officer Miller from
 Miller from the Flint P.D. was a contact on this case. He advised that during this
 case, he attempt to locate the directions to their residence which was during this
 officer found 2 police officers in a room which was during this case. He advised
 child carries
 Officer I asked Green if he would take a polygraph test which he stated he would
 he was given a P.P. test on the information he was given of the case. He was also given
 a P.P. test as a suspect. These tests were given by Flint P.D.
 On 1-27-77 he was given a P.P. test by Flint P.D. and
 was released.

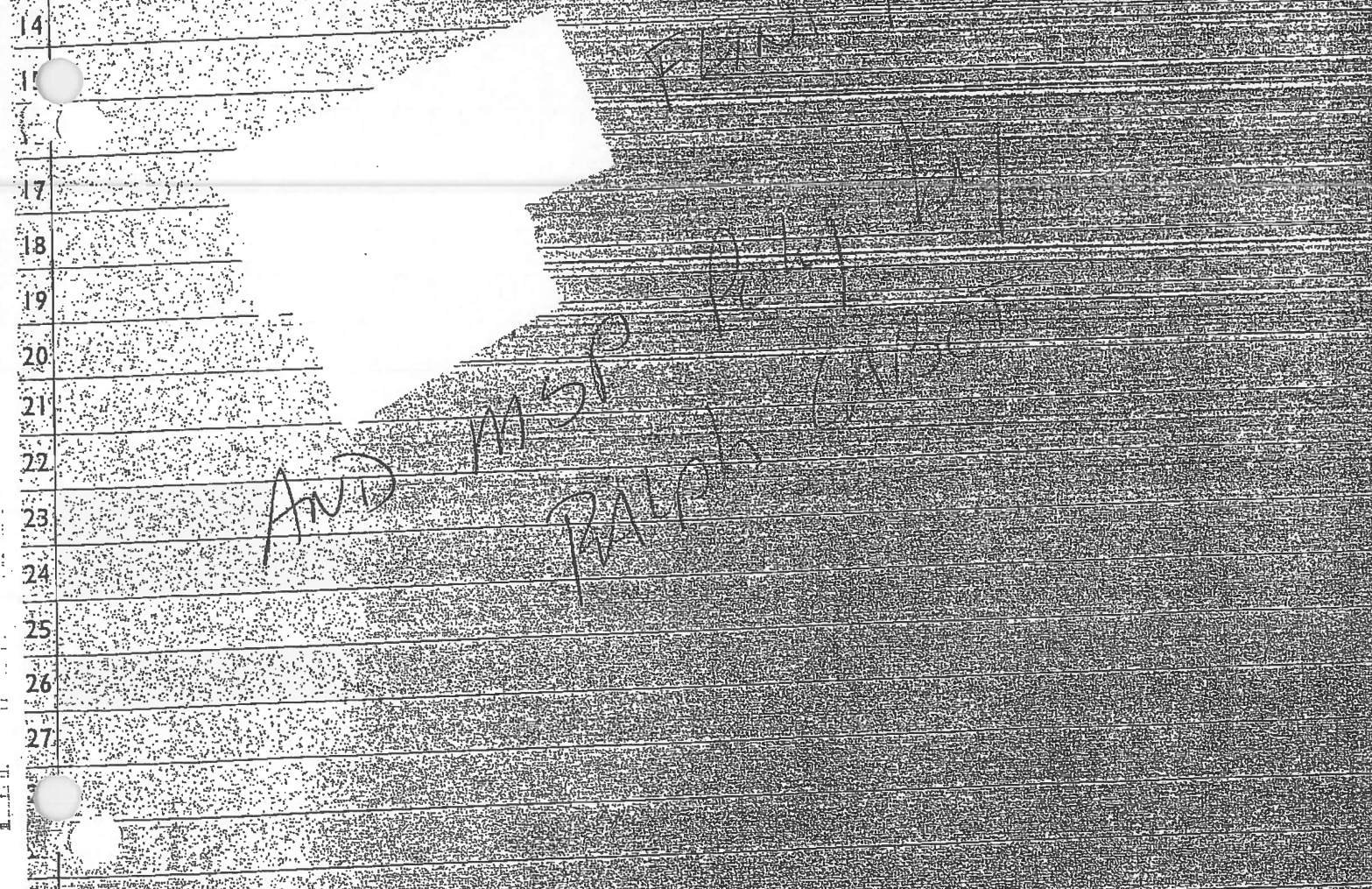

AND MSP
 RALPH

REPORTING OFFICER(S)	NEW YORK
John A. Dean	

DEPT. 01	751	DATE 01-28-77	SHIFT 7.6	DAY OF WEEK PRI	BADGE NO. 16	REPORT TAKEN AT <input type="checkbox"/> SCENE <input type="checkbox"/> STAT <input type="checkbox"/> PHONE <input type="checkbox"/> OTHER	CLASS NO.	COMPLAINT NUMBER 76-03079
TIME REPORTED 6:00	TIME DISPATCH'D 0:50	TIME ARRIVED 0:30	TIME COMPLETED 2:30	DATE(S) OCCURRED 01-28-77	TIME(S) OCCURRED 0:60	2:30	0:6	06

On 1-28-77 at 0600 this officer and Officer Cattel from the Ferndale Police Department went up to Alma, Michigan reference this complaint. Officers met Sgt. Rivard from the M.S.P. Pontiac and Officer Tom Waldron of the Flint P.D. Officers all met at the Ithica State Police post near Alma. Officers then went to the Alma P.D. and were joined by Officer Robert Lombardi of the Alma P.D.

Officers had an arrest warrant for Christopher Busch for 3rd degree sexual misconduct out of Flint P.D. Officers went to the Scotsmen Restaurant at 315 E. Superior, Alma, Michigan officers observed the suspects vehicle; 1976 GMC black 76/MT parked behind the restaurant. All officers then went into the restaurant and found Busch upstairs. He was placed under arrest by Officer Waldron of the Flint P.D. on their warrant and advised of his rights. He stated he understood his rights and would waive them. He asked if he could go to his home and get a change of clothes and his tooth brush. Officers took him to his home. This officer and Officer Waldron went up to his bedroom with him to get his clothes. Officer asked him if he had anything in his house to hide and he stated "No." Officer then asked if he had any objections to us searching his house and he again stated, "He had nothing to hide and we could search his house." Officers found in his bedroom 1 .45 gauge shotgun and 1 .20 gauge shotgun. In another bedroom was approximately 1/2 lb. of marijuana. In another room was a suit case with money in it. Officers found a suit case in the basement containing numerous books on sexuality involving young boys. Also were several magazines involving young boys and screw books containing cut outs of young boys. All this was confiscated as evidence in the Flint case.

Officers then took the subject back to the Ithica State Police post where he was processed and T.O.T. these officers.

Officers transported the subject to Flint and to Judge Newblatt's home for arraignment on the warrant. Subject was given a \$75,000.00 bond and officers departed Flint P.D.

REPORTING OFFICER(S)	REVIEWING OFFICER	ASSIGNED TO	DATE
----------------------	-------------------	-------------	------

BLK 00502

CITY OF SOUTHFIELD POLICE DEPARTMENT

26000 Evergreen - Southfield, Michigan 48076

Phone: 3544720

NARRATIVE REPORT PAGE

OF

SUPP

CORR

DELETE

DEPT.	DATE	SHIFT	DAY OF WEEK	BADGE NO. (S)	REPORT TAKEN AT	CLASS NO.	COMPLAINT NUMBER
01 751	01-28-77	6	FRI	047	SCENE PHONE		7603079
REPORTED	TIME DISPATCH'D	TIME ARRIVED	TIME COMPLETED	DATE(S) OCCURRED	TIME(S) OCCURRED	HOUR	PLAT
02 6:30	16:30	16:30	19:30	01-28-77	16:30	17	96

Interview: CHRISTOPHER BRIAN BUSCH

This officer, Officer Cattel, Officer Waldron and Sgt. Rivard, sat in on an interview of the above subject at 4:30 p.m. on 1-28-77 in the Flint P.D.

Subject again was reminded of his rights and again indicated he would waive his rights.

Subject admitted his involvement in Flint's case involving W/M/15 and Green. He stated he was born in Pontiac, moved to Huntington Woods, and then moved to Europe and lived all over Europe. He was back and forth from Europe to Michigan several times. This was do to his fathers job.

He admits he is a homosexual and strictly likes young boys 10-17 years old. He states approximately 1 1/2 years ago he picked up a young boy at Wine, Wine and Woodward in Ferndale #1

He stated he thinks he was 15 or 16 and did not know his name or remember what he was wearing. He states he did not molest the boy but dropped him off in Royal Oak near 13 mile and #2

Woodward. He states he comes down to the Detroit area to pick up young boys. He states in approximately 1971 he was involved in the Big Brother program and had a little brother in Berkley, W/M/18 who lived in the 12 Mile and Greenfield area.

He states he took him to Hartfields Bowling Alley and also to the W-11 store #3. He states he never sexually molested this boy. He states he is involved in the Big Brother program in Ains and was with the Big Brother in Midland.

Officers advised him Greg Greene told these officers that he, Busch, had killed Stebbins. Officers told him Greene had confronted him with this. Busch denied any involvement with Stebbins, and stated Greene had never confronted him about it.

He states he and Greene had discussed their sexual fantasies together and they were to pick up a young boy, tie him up, and sexually abuse him. One would eat a hot in the day and the other to night the that one would be with him all the time. When asked what would happen when they were through with him, he could not answer.

REPORTING OFFICER(S)	REVIEWING OFFICER	ASSIGNED TO	DATE
			BLK 00503

CITY OF SOUTHFIELD POLICE DEPARTMENT

26000 Evergreen - Southfield, Michigan 48076

Phone: 354-4720

NARRATIVE REPORT PAGE

OF

SUPP

CORR

DELETE

DEPT. 751	DATE 01.28.77	SHIFT 6	DAY OF WEEK FRI	BADGE NO. (S) 0471	<input type="checkbox"/> ATMP <input type="checkbox"/> UNF <input type="checkbox"/> CLEAR	REPORT TAKEN AT <input type="checkbox"/> SCENE <input type="checkbox"/> STAT <input type="checkbox"/> PHONE <input type="checkbox"/> OTHER	CLASS NO.	COMPLAINT NUMBER 750307A
TIME REPORTED 5:30	TIME DISPATCH'D 7:50	TIME ARRIVED 1:30	TIME COMPLETED 1:30	DATE(S) OCCURRED 01.28.77	TIME(S) OCCURRED 1:30	HOUR 17	PLAT 06	

01 He states he was only involved with one woman and did have sexual relations with her.

02

03

04 He stated this was not enjoyable to him and likes little boys better. He states he was in

05 London, England from February 7, 1976 thru February 14, 1976. He flew from London to New

06 York, New York to Chicago, and Chicago to Bristol Airport in Flint. He states his parents

07 picked him up at the airport and they went directly home. He states this could be verified

08 by his passport. Det. Sgt. Lombardi of the Alma P.D. was contacted and asked if he would go

09 to Busches house and check the passport. Busch told him where it was. Lombardi called back

10 and verified Busches story.

11 Busch was asked if he would take a polygraph reference Stebbins and he stated he would.

12 His attorney came in and advised him not to take it. He stated he would take it anyway

13 because he did not kill Stebbins. The polygraph was set up.

14

15

16

17

18

19

20

21

22

23

24

25

26

27

28

29

30

REPORTING OFFICER(S)	REVIEWING OFFICER	ASSIGNED TO	DATE
----------------------	-------------------	-------------	------

BLK 00504

STATE OF MICHIGAN



WILLIAM G. MILLIKEN, GOVERNOR

DEPARTMENT OF STATE POLICE

COL. GEORGE L. HALVERSON, DIRECTOR

Polygraph No. : P35-19-77
Complaint No. :
File Class : 0900

Scientific Laboratories
POLYGRAPH EXAMINATION

Agency Requesting: Southfield Police Dept.
Investigator: Det. Loun Doan & Tom Cattle
Department:
Investigation Number:

Date of Exam: 2-1-77
Time of Exam: 1:00 PM

Case History:

On February 15, 1976, a Mark Stebbins, 12 years, of Ferndale was reported missing and on 2-19-76, his body was found in a parking lot. Victim had been sexually assaulted. Examinee has been arrested on a morals charge involving young males. He denies having anything to do with the killing or Mark Stebbins.

Person(s) Examined: Gregory Woodard Green
Michigan.

Report: Following are the relevant test questions asked Gregory W. Green on the examination.

Ralph E. Cabot, Det/Sgt.
Polygraph Unit
Flint Post

cc/Southfield P.D.

CITY OF FLINT MICHIGAN 48502

DEPARTMENT OF POLICE

210 E. Fifth St. ● ph: 313 766-7089

MAX A. DURBIN, Chief of Police

POLYGRAPH EXAMINATION REPORT

THIS IS A CONFIDENTIAL REPORT - NOT TO BE RELEASED WITHOUT PERMISSION OF THE CHIEF OF POLICE CITY OF FLINT AND/OR CITY OF SOUTHFIELD.

TO: LOURN DOAN

SUBJECT: Results of a Polygraph Examination of Gregory Greene
conducted at the Flint Police Department by Polygraphist Melvin Scott
Date of Examination: 27 Jan 77 Regarding Complaint # Southfield pd.

The following pertinent questions were asked, and answers given:

It is the opinion of Flint Police Department Polygraphist, Melvin Scott that this subject

Respectfully submitted,

Melvin Scott
Melvin Scott, Sgt

Licensed Polygraphist, Flint Police Dept.

BLK 00506

CITY OF SOUTHFIELD POLICE DEPARTMENT

26000 Evergreen, Southfield, Michigan 48076
 Phone: (313) 472-4720

DEPT.	DATE	SHIFT	DAY OF WEEK	BADGE NO. (S)	REPORT TAKEN AT	CLASS NO.	COMPLAINT NUMBER
01 751	01 28 77	6	FRI	047	<input type="checkbox"/> AT MPT <input type="checkbox"/> UNF <input type="checkbox"/> CLEAR	<input type="checkbox"/> SCENE <input type="checkbox"/> PHONE <input type="checkbox"/> STAT <input type="checkbox"/> OTHER	75 03079
TIME REPORTED	TIME DISPATCH'D	TIME ARRIVED	TIME COMPLETED	DATE(S) OCCURRED	TIME(S) OCCURRED	HOUR	PLAT
00 00	20 00	20 00	10 00	01 28 77	20 00		2006

Suspect: CHRISTOPHER BRIAN BISHOP

04

05

06

07 On 1-28-77 at 8 p.m. this officer had Sgt. Ralph Cabot of the M.S.P. Flint Post #35

08 run the above suspect on the polygraph reference the homicide of Mark Stebbins. Below

09 are the questions that were asked.

10

11

12

13

14

15

16

17

18

19

20

21

22

23

24

25

26

27

28

29

30

REPORTING OFFICER(S)	REVIEWING OFFICER	ASSIGNED TO	DATE
			BLK 00607

DEPARTMENT OF PUBLIC SAFETY

DIVISION OF POLICE

ROBERT STEVENSON
CHIEF OF POLICE



JACK E. KIRKSEY
MAYOR

15050 FARMINGTON ROAD
LIVONIA, MICHIGAN 48154-6499
(734) 466-2470
FAX: (734) 261-2255

Oct. 17th, 2008

Attn: Records Bureau
Huntington Beach PD

We are requesting a copy of the entire file from your agency on a subject named Greene, Gregory Woodard, born _____ Greene is currently a suspect in a cold serial homicide case involving multiple child victims that occurred here in southeast Michigan in 1976-77. It appears that Greene was arrested many times by your agency in the 1970's for crimes including, Kidnapping, False Imprisonment and approximately 45 counts of Child Molestation. This file would greatly assist our investigation into Greene and we would appreciate copies of anything you can send us regarding this subject, including, photos, investigators notes, interview notes, police reports...etc. Your case number for the molestations was 74-13403. Thank you for your assistance in this matter. Feel free to contact me (D/Sgt. Cory Williams) with any questions at Livonia Police Department 734-466-2322. Fax # 734-427-8044.

D/Sgt. Cory M. Williams
Livonia Police Department
Michigan State Police
Child Killing Task Force

BLK 00508

No. 3282997

DISPOSITION OF ARREST AND COURT ACTION

7413403

L. LAW ENFORCEMENT INFORMATION
ARRESTING AGENCY HUNTINGTON Beach P.D.
BOOKING NO. **LOC. BKD.** **DR. LIC. NO.** **STATE**
ARREST NAME (LAST, FIRST, MIDDLE) **MT.**
GREENE, Gregory Woodland
ADDRESS **CITY** **SEX**
SCENT **HAIR** **EYES** **HEIGHT** **WEIGHT** **BIRTHDATE** **AGE**
DR. LIC. NO. **STATE** **R.D.** **AKA/NICKNAME**
BIRTHPLACE (CITY & STATE) **PROB. INV. UNIT** **JUV. DETAINED AT** **AD. CHG.**
DATE & TIME ARRESTED **TIME BKD.**
8-2-74
DATE OF ARREST **TOTAL BAIL, INC. PA.**
CHARGE (SEC., CODE, DEF.) **WARRANT NO.**
ADDITIONAL CHARGES

RELEASE DATE
REASON FOR RELEASE:
 1.849b(1) 2.849b(2) 3.849b(3)
 If 849b(1) Check ONE: Admiss. Evid. (INSUFF.)
 ASCERT. EVID. INSUFF. ARRESTEE EXON.
 COMPL. REFUSES TO PROS. FURTHER INVEST.
 REL. TO OTH. AGENCY
 OTHER

IDENTIFICATION NUMBERS
CII# 4175713
FBI# 7 82 0273 E
SS#
LOCAL# (AS SUBMITTED ON PP CARDS) 22276

B. COMPLAINT INFORMATION
DISTRICT ATTORNEY **CITY ATTORNEY**
INVEST. AGENCY **DATE**
COMP. # **C.A. IDENT. #**
D.A. IDENT. #
REL./REF. REASON CUSTODY YES NO
 IF NO CHECK ONE
 1. BAIL
 2. O/R
 3. FUGITIVE
 4. FUGITIVE
TRUE NAME (IF DIFFERENT FROM ABOVE) **FILE #**
 741-7958A | 1

LOWER COURT INFORMATION

CHARGES (SEC., CODE, DEF.) AT FILING	DATE FILED		DATE DISPOSED										JUDICIAL DIST.		SENTENCE							
	FEL	MISD	DISPOSED OF BY	G/P	CRT	JURY	HOLD COVT.	ACQ.	DISM	CERT JUV	MISD	1718 (E)	MTA	CERT SD	15&A PC	OTH.	SECTION & CODE AT DISPOSITION	JAIL	FINE	PROB.	OTH.	
	<input type="checkbox"/>	<input type="checkbox"/>																				
	<input type="checkbox"/>	<input type="checkbox"/>																				
	<input type="checkbox"/>	<input type="checkbox"/>																				
	<input type="checkbox"/>	<input type="checkbox"/>																				

NOTE REASON IN SECTION E
 1538.5 PC MOTION SUSTAINED DENIED
 PROB. ATTORNEY # _____ DEFENSE ATTORNEY # _____
 TYPE OF DEFENSE PD CA PR
 ATTORNEY PD PR

SUPERIOR COURT INFORMATION
DISTRICT 30103 **JUDGE** **FILE #** 0-32891 **DEF. #** 1
NUMBER 288, 288a, 286 PC **AMENDMENTS**
CRIMINAL NUMBER (AT PRELIMINARY PROCEEDINGS) **PROSECUTING** **DEFENSE** **TYPE OF DEFENSE ATTORNEY** **CONS. FILED**
 PD CA PR PR PR
DATE **PROCEEDING** **DETAILS (GIVE DEGREE WHERE APPLICABLE)**
 8-74 **ORIGINAL FILING:** **INFORMATION** **CERTIFICATION** **INDICTMENT**
 8-76 **REOPEN OR RETRIAL AFTER** **CRC** **MDSO** **APPEAL** **PROB** **1168 PC** **BW** **MISTRIAL** **MOTION NEW TRIAL** **HUNG JURY**
PRELIMINARY PROCEEDINGS **STATE HOSP** **JUV. CRT.** **LOWER CRT.** **1203.03 PC** **OTHER**
995 PC **1538.5 PC** **SETTLEMENT CONF** **PRETRIAL CONF** **1568 PC**
3-74 **FIRST PLEA** **GUILTY AS CHARGED** **GUILTY OF** **NOT GUILTY** **HOLD COVT.** **NO-INSANE** **OTHER**
FINAL PLEA **MISD.** **FEL.**
FINDING OR VERDICT **MISD.** **FEL.** **17 PC**
TYPE OF TRIAL **JURY** **COURT** **CRT YEARS.** **TRANS & TESTIMONY** **JURY SWORN** **YES** **NO**
INSANITY DISPO. **INSANE AT COMM.** **SANE AT COMM.** **INSANITY PLEA W/DRAWN** **PRESENTLY INSANE**
PROCEEDINGS SUSPENDED **1203.03 PC** **MDSO** **CRC** **BW** **SH-INSANE** **OTHER**
DISMISSED (NOTE IN SEC. E) **INSUF. EVID.** **INT. OF JUS.** **995 PC** **1538.5 PC** **DEF. DECEASED** **REMAND. TO LOWER COURT**
CERT. JUV. CRT. **OTHER** **OTHER PROS.** (CASE NO.) _____
SENTENCE **DEATH** **PRISON** **CYA** **JAIL** **DAYS FINE** \$ _____
76 **PROBATION INFORMATION** **PRISON SUSP.** **PROCEEDINGS RUSH** **JAIL SUSP.** **DAYS** **17 PC**
SUPERVISOR **FORMAL** **SUMMARY WITH SUPV.** **SUMMARY WITHOUT SUPV.**
TERM 60 **MOS. AND** 14 **DAYS JAIL** **FINE \$** _____ **REST TO CO. \$** _____
77 **SUBSEQUENT PROB ACTION** **VIOLATED** **REVOKED** **SENTENCE CHANGED** **NO** **YES** **BW** **PROB. TERM**

DISMISSAL **LOWER COURT** **COUNT 1** **COUNT 2** **COUNT 3** **COUNT 4** **REMARKS**
SECTION 11116 PC **SUPERIOR COURT** **COUNT 1** **COUNT 2** **COUNT 3** **COUNT 4**
JUDGMENT OR ORDER SUPPLEMENTAL TO ANY DISPOSITION INFORMATION PREVIOUSLY REPORTED
DISMISSED 1203.4 PC **1772 W & IC** **RECORD SEALED ** 851.7 PC** **781 W & IC**
1203.5 **1203.4A PC** **OTHER** **1203.4B PC** **OTHER** **** RECORD SEALING - ATTACH CRT. COURT ORDER**
SECTION 1116 PC, 1118 PC, 1117 PC **TO: LOCAL LAW ENFORCEMENT AGENCY**

No. 3282883

DISPOSITION OF ARREST AND COURT ACTION

7413403

A. LAW ENFORCEMENT INFORMATION

ARRESTING AGENCY HUNTINGTON BEACH PD RELEASE DATE _____

BOOKING NO. _____ LOC. BKD. _____ DR. LIC. NO. _____ STATE _____

IDENTIFICATION NUMBERS
CII# _____
4 175 713
FBI# _____

ARRESTEE NAME (LAST, FIRST, MIDDLE) GREENE, GREGORY WOODARD MT. _____

ADDRESS _____ CITY _____ SEX _____

AGE _____

LOCALS (AS SUBMITTED ON FP CARDS) 202-1663

B. COMPLAINT INFORMATION

DISTRICT ATTORNEY _____ CITY ATTORNEY _____

INVEST. AGENCY _____ DATE _____

COMP. # _____ D.A. IDENT. # _____

REL./REF.	REASON	CUSTODY	YES	NO	REL.	REASON	CUSTODY	YES	NO
1.		IF NO CHECK ONE			1.		YES		
2.		RAIL	<input type="checkbox"/>		2.		BAIL	<input type="checkbox"/>	
3.		O/R	<input type="checkbox"/>		3.		O/R	<input type="checkbox"/>	
4.		FUGITIVE	<input type="checkbox"/>		4.		FUGITIVE	<input type="checkbox"/>	

TRUE NAME (IF DIFFERENT FROM ABOVE) _____ FILE # 74W79581

LOWER COURT INFORMATION

CHARGES (SEC., CODE, DEF.) AT FILING	DATE FILED		DISPOSITION										JUDICIAL DIST.	SENTENCE				
	DISPOSED OF BY	DATE FILED	DATE DISPOSED	DISPOSITION	SECTION & CODE AT DISPOSITION	JAIL	FINE	PROB.	OTR.									

NOTE REASON IN SECTION E

1538.5 PC MOTION SUSTAINED DENIED

PROSEC. ATTORNEY # _____ DEFENSE ATTORNEY # _____

TYPE OF DEFENSE PD CA PP

SUPERIOR COURT INFORMATION

DISTRICT 30100 JUDGE _____ FILE # C 32891

AGES 288 (18 CTS), 288c (22 CTS) AMENDMENTS _____ DEF. # 1

PROCEEDING TYPE: PRELIMINARY PROSECUTING DEFENSE TYPE OF DEFENSE ATTORNEY: PD CA PP

DATE 8-74 ORIGINAL FILING: INFORMATION CERTIFICATION INDICTMENT

REOPEN OR RETRIAL AFTER: GRO MDC APPEAL PROB 1158 PC BW MISTRIAL MOTION NEW TRIAL HUNG JURY

PRELIMINARY PROCEEDINGS: 225 PC 1538.5 PC SETTLEMENT CONF PRETRIAL CONF 1368 PC

18-74 FIRST PLEA: GUILTY AS CHARGED GUILTY OF NOT GUILTY HOLD CONT. NG-INSANE OTHER

14-75 FINAL PLEA: 288a (1+2) MISC. FEL.

FINDING OR VERDICT: MISC. FEL.

TYPE OF TRIAL: JURY COURT CRT TRANS. TRANS & TESTIMONY JURY SWORN YES NO

INSANITY DISPO.: INSANE AT COMM. SANE AT COMM. INSANITY PLEA W/DRAWN PRESENTLY INSANE

PROCEEDINGS SUSPENDED: 1203.03 PC NDBO CRQ BW SH-INSANE OTHER

DISMISSED (NOTE IN SEC. E): INSUF. EVID. INT. OF JUS. 995 PC 1538.5 PC DEF. DECEASED REMAND. TO LOWER COURT

SENTENCE: DEATH PRISON CYA JAIL DAYS FINE

PROBATION INFORMATION

PRISON SUSP. SUPERVISION PROCEEDINGS SUSP. FORMAL JAIL SUSP. SUMMARY WITH SUPV. DAYS 17 PC SUMMARY WITHOUT SUPV.

TERM _____ MOS. AND _____ DAYS JAIL _____ FINE \$ _____ REST TO CO. # _____

VIOLATED REVOKED SENTENCE CHANGED NO YES PRISON BW PROB. TERM

DISMISSAL: LOWER COURT COURT 1 COURT 2 COURT 3 COURT 4 REMARKS _____

RESENTENCE ACTION: SUPERIOR COURT COURT 1 COURT 2 COURT 3 COURT 4

JUDGMENT OF ORDER SUPPLEMENTAL TO ANY DISPOSITION INFORMATION PREVIOUSLY REPORTED

DISMISSED 1203.4 PC 1772 W & IC RECORD SEALED 891.7 PC 791 W & IC

1203.2 1203.4A PC DYHER 1203.45 PC OTHER

RECORD SEALING - ATTACH CERT. COURT ORDER

No. 641242

DISPOSITION OF ARREST AND COURT ACTION

ST

DR 7413403

Det. Jenkins gs

A. LAW ENFORCEMENT INFORMATION Page 1 of 10

ARRESTING AGENCY: **HUNTINGTON BEACH POLICE DEPARTMENT**

RELEASE DATE: _____

REASON FOR RELEASE: 1.849A(1) 1.849B(2) 3.849B(3)

IF 849B(1) CHECK ONE: ADMISS. EVID. INSUFF. ASCERT. EVID. INSUFF. ARRESTEE EKR. COMPL. REFUSES TO PROS. FURTHER INVEST. REL. TO OTR. AGENCY OTHER

IDENTIFICATION NUMBERS: CI# **4-175-713** FBI# **782-279 G** SS# _____ LOCAL# (AS SUBMITTED ON FP CARDS) **22 276**

BOOK NO. **45** LOC. BND. **22276** DR. LIC. NO. _____ STATE **Cal**

ARREST NAME (LAST, FIRST, MIDDLE) **WOODARD, Gregory** SEX **M** AGE **24**

ADDRESS _____ CITY _____

RACE _____ HAIR _____ EYES _____ HEIGHT _____ WEIGHT _____ BIRTHDATE _____

DR. LIC. NO. _____ STATE **Cal** E.D. _____ AKA/NICKNAME _____

BIRTHPLACE (CITY & STATE) **Int., Michigan** PROB. INV. UNIT _____ JUV. DETAINED AT _____ AD. CHG. _____

V. & DETAIL ARRESTING: **troj** DATE & TIME ARRESTED **82-74, 1120 hrs** TIME BKD. **1230**

LOCATION OF ARREST **Mountain Valley PD** TOTAL BAIL, INC. PA. _____

PEI CHARGE (SEC., CODE, DEF.) **245 PC** WARRANT NO. _____

ADDITIONAL CHARGES **288 PC 289a PC 272 PC 5. 286PC**

B. COMPLAINT INFORMATION

DISTRICT ATTORNEY: **86** CITY ATTORNEY: _____

DATE: _____ INVEST. AGENCY: _____

COMP. # _____ DATE: _____

DR. IDENT. # **3123** C.A. # _____

REL./REF.	REASON	CUSTODY	YES	NO	REL.	REASON	CUSTODY	YES	NO
1.		OF NO CHECK ONE			1.				
2.		BAIL	<input type="checkbox"/>		2.		BAIL	<input type="checkbox"/>	
3.		O/R	<input type="checkbox"/>		3.		O/R	<input type="checkbox"/>	
4.		FUGITIVE	<input type="checkbox"/>		4.		FUGITIVE	<input type="checkbox"/>	

TRUE NAME (IF DIFFERENT FROM ABOVE) _____ FILE # **74 W 7958A** DEF # **1**

LOWER COURT INFORMATION

DATE FILED **8-9-74** DATE DISPOSED **9-26-74** JUDICIAL DIST. **30440**

CHARGES (SEC., CODE, DEF.) AT FILING	DISPOSED OF BY										DISPOSITION					SECTION & CODE AT DISPOSITION		SENTENCE			
	FEL	MISD	Q/P	CRT	JURY	NOL	ADD.	* DISM	GRFT	JUV	MISD	17 (A) (1)	NYA	CERT	1368	OTK	JAIL	FINE	PROB.	OTH.	
288 PC (Ch. 146)	<input checked="" type="checkbox"/>	<input type="checkbox"/>																			
38a PC	<input type="checkbox"/>	<input type="checkbox"/>																			
38 PC	<input type="checkbox"/>	<input type="checkbox"/>																			
18a PC	<input type="checkbox"/>	<input type="checkbox"/>																			

NOTE: REASON IN SECTION E

1538.5 PC MOTION SUSTAINED DENIED

PROSECUTING ATTORNEY: _____ DEFENSE ATTORNEY: _____

TYPE OF DEFENSE ATTORNEY: PD CA FR

SUPERIOR COURT INFORMATION

DISTRICT _____ JUDGE _____ FILE # _____ DEF. # _____

REVISIONS: _____

ARREST NUMBER: _____ PROSECUTING: _____ DEFENSE: _____ TYPE OF DEFENSE ATTORNEY: PD CA FR

CONV. FILE# **32891**

PROCEEDING

ORIGINAL FILING: INFORMATION CERTIFICATION INDICTMENT

REOPEN OR RETRIAL AFTER: CRC MDS APPEAL PROB 1166 PC BW MISTRIAL MOTION NEW TRIAL HUNG JURY

PRELIMINARY PROCEEDINGS: 805 PC 1538.5 PC SETTLEMENT CONF. PRETRIAL CONF. 1368 PC

PLEA	GUILTY AS CHARGED	GUILTY OF	NOT GUILTY	HOLD COURT	RE-INSANE	OTHER
FIRST PLEA	<input type="checkbox"/>	MISD. <input type="checkbox"/> FEL. <input type="checkbox"/>	<input type="checkbox"/>	<input type="checkbox"/>	<input type="checkbox"/>	
FINAL PLEA	<input type="checkbox"/>	MISD. <input type="checkbox"/> FEL. <input checked="" type="checkbox"/>	<input type="checkbox"/>	<input type="checkbox"/>	<input type="checkbox"/>	17 PC <input type="checkbox"/>
FINDING OR VERDICT	<input type="checkbox"/>	MISD. <input checked="" type="checkbox"/> FEL. <input type="checkbox"/>	<input type="checkbox"/>	<input type="checkbox"/>	<input type="checkbox"/>	117A PC <input type="checkbox"/>

TYPE OF TRIAL: JURY COURT CRT-TRANS. TRANS & TESTIMONY JURY-SWORN: YES NO

INSANITY DISPO.: INSANE AT COMM. SANE AT COMM. INSANITY PLEA W/DRAWN PRESENTLY INSANE

PROCEEDINGS SUSPENDED: 1205.03 PC MDS CRC BW SH-INSANE OTHER

DISMISSED (NOTE IN SEC. E): INSUFF. EVID. INT. OF JUS. 995 PC 1538.5 PC DEF. DECEASED REMAND. TO LOWER COURT

CERT. JUV. CRT. OTHER OTHER PROS. (CASE NO.) _____

SENTENCE: DEATH PRISON CYA JAIL DAYS FINE \$ _____

PROBATION INFORMATION: PRISON SUSP. PROCEEDINGS SUSP. JAIL SUSP. DAYS 17 PC

SUPERVISION: FORMAL SUMMARY WITH SUPV. SUMMARY WITHOUT SUPV.

TERM: _____ NOS. AND _____ DAYS JAIL _____ FINE \$ _____ REST TO CO. \$ _____

SUBSEQUENT PROB ACTION: VIOLATED REVOKED SENTENCE CHANGED: NO YES BW PROB. TERM: _____

DISMISSAL: LOWER COURT: COUNT 1 COUNT 2 COUNT 3 COUNT 4 SUPERIOR COURT: COUNT 1 COUNT 2 COUNT 3 COUNT 4

JUDGMENT OR ORDER SUPPLEMENTAL TO ANY DISPOSITION INFORMATION PREVIOUSLY REPORTED: DISMISSED 1203.4 PC 1772 W & IC RECORD SEALED ** 851.7 PC 781 W & IC

1203.3 1203.4A PC OTHER 1203.4B PC OTHER ** RECORD SEALING—ATTACH CERT. COURT ORDER

TO: LOCAL LAW ENFORCEMENT AGENCY

Insufficient evidence

DISPOSITION OF ARREST AND COURT ACTION

No. 90927

A. LAW ENFORCEMENT INFORMATION Page 2 of 10
 ARRESTING AGENCY Huntington Beach Police Dept.

IDENTIFICATION NUMBERS
 CIIP# _____
 FBI# _____
 BSS _____
 LOCAL# (AS SUBMITTED ON FP CARDS) _____

RELEASE DATE _____
 REASON FOR RELEASE:
 1.848B(1) 2.848B(2) 3.848B(3)
 If 848B(1) CHECK ONE: ADMIS. EVID. INSUFF.
 ASCERT. EVID. INSUFF. ARRESTEE EXOR.
 COMPL. REFUSES TO PROS. FURTHER INVEST.
 REL. TO OTH. AGENCY
 OTHER

NAME (LAST, FIRST, MIDDLE) WOODARD, Gregory
 CITY _____ SEX _____
 HEIGHT _____ WEIGHT _____ BIRTHDATE _____ AGE _____

B. COMPLAINT INFORMATION

DISTRICT ATTORNEY _____ CITY ATTORNEY _____
 INVEST. AGENCY _____ DATE _____
 DATE COMP. _____ C.A. IDENT. # _____
 D. ACCIDENT # _____

REJ./REF.	REASON	CUSTODY	YES	NO
1.		IF NO CHECK ONE		
2.		RAIL	<input type="checkbox"/>	<input type="checkbox"/>
3.		O/R	<input type="checkbox"/>	<input type="checkbox"/>
4.		CUSTODY	<input type="checkbox"/>	<input type="checkbox"/>

TRUE NAME (IF DIFFERENT FROM ABOVE) _____ FILE # 7147958A DEF # 1

LOWER COURT INFORMATION

CHARGES (SEC., CODE, DEF.) AT FILING	DATE FILED	DATE DISPOSED	JUDICIAL DIST.	DISPOSITION										SENTENCE				
				DISPOSED OF BY	17 (P) (R)	NTA	CERT SC	156B PC	OTH.	SECTION & CODE AT DISPOSITION	JAIL	FINE	PROB.	OTH.				
288 PC Ch. 101.2	8-9-74	9-26-74	30440															
288 PC Sec. 101.2																		
288 PC Ch. 101.2																		
288 PC Sec. 101.2																		

1538.5 PC MOTION SUSTAINED DENIED

SUPERIOR COURT INFORMATION

DISTRICT _____ JUDGE _____ FILE # _____ DEF. # _____

AMENDMENTS _____

TYPE OF DEFENSE ATTORNEY PD CA PR

CONS. FILE# _____

DETAILS (GIVE DEGREE WHERE APPLICABLE)

ORIGINAL FILING: INFORMATION CERTIFICATION INDICTMENT

REOPEN OR RETRIAL AFTER: CRC MDSO APPEAL PROB 116B PC BW MISTRIAL NOTION NEW TRIAL HUNG JURY
 STATE HOSP JUV. CRT. LOWER CRT. 1203.03 PC OTHER

PRELIMINARY PROCEEDINGS: 995 PC 1538.5 PC SETTLEMENT CONF PRETRIAL CONF 156B PC

FIRST PLEA: _____ MISD. FEL.

FINAL PLEA: _____ MISD. FEL.

FINDING OR VERDICT: _____ MISD. FEL.

TYPE OF TRIAL: JURY COURT CRT TRANS. TRANS & TESTIMONY JURY SWORN YES NO

INSANITY DISPO.: INSANE AT COMM. SANE AT COMM. INSANITY PLEA W/DRAWN PRESENTLY INSANE

PROCEEDINGS SUSPENDED: 1203.03 PC MDSO CRC RW SH-INSANE OTHER

DISMISSED (NOTE IN SEC. E): INSUF. EVID. INT. OF JUS. 898 PC 1538.5 PC DEF. DECEASED REMAND. TO LOWER COURT
 CERT. JUV. CRT. OTHER OTHER PROS. (CASE NO.) _____

SENTENCE: DEATH PRISON CYA JAIL DAYS FINE

PROBATION INFORMATION: PRISON SUSP. PROCEEDINGS SUSP. JAIL SUSP. DAYS 17 PC
 SUPERVISION FORMAL SUMMARY WITH SUPV. SUMMARY WITHOUT SUPV.

TERM _____ MOS. AND _____ DAYS JAIL _____ FINE \$ _____ REST TO CO. \$ _____

SUBSEQUENT PROB ACTION VIOLATED REVOKED SENTENCE CHANGED NO YES SW PROB. TERM

DISMISSAL LOWER COURT COUNT 1 COUNT 2 COUNT 3 COUNT 4 REMARKS Inefficient evidence

RESTITUTION 11116 PC SUPERIOR COURT COUNT 1 COUNT 2 COUNT 3 COUNT 4

RECORD SEALING ATTACH CERT. COURT ORDER

DISPOSITION OF ARREST AND COURT ACTION

No. 90928

A. LAW ENFORCEMENT INFORMATION Page 3 of 10

ARRESTING AGENCY Huntington Beach PD
ARRESTEE NAME (LAST, FIRST, MIDDLE) GREENE, Gregory Woodard
ADDRESS, CITY, STATE, SEX, HEIGHT, WEIGHT, BIRTHDATE, AGE

RELEASE DATE
REASON FOR RELEASE: 1.849B(1) 2.849B(2) 3.849B(3)
IF 849B(1) CHECK ONE: ADMISS. EVID. INSUFF.
ASCERT. EVID. INSUFF. ARRESTEE EXON.
COMPL. REFUSES TO PROS. FURTHER INVEST.
REL. TO OTH. AGENCY
OTHER

IDENTIFICATION NUMBERS
CII#
FBI#
SS#
LOCAL# (AS SUBMITTED ON FP CARDS)

B. COMPLAINT INFORMATION

DISTRICT ATTORNEY
CITY ATTORNEY
DATE INVEST. AGENCY
DATE C.A. IDENT. #
REL./REF. REASON CUSTODY YES NO
IF NO CHECK ONE: BAIL O/R FUGITIVE

DATE
COMPL. #
DIX. IDENT. #
REL./REF. REASON CUSTODY YES NO
IF NO CHECK ONE: BAIL O/R FUGITIVE

DATE
C.A. IDENT. #
REL./REF. REASON CUSTODY YES NO
IF NO CHECK ONE: BAIL O/R FUGITIVE

ADDITIONAL CHARGES

TRUE NAME (IF DIFFERENT FROM ABOVE)

FILE # DEF #

LOWER COURT INFORMATION

Table with columns: CHARGES (SEC., CODE, DEF.), DATE FILED, DATE DISPOSED, JUDICIAL DIST., SECTION & CODE AT DISPOSITION, SENTENCE (JAIL, FINE, PROB., OTH.).

SUPERIOR COURT INFORMATION
DISTRICT JUDGE
FILE # DEF. #

AMENDMENTS
TYPE OF DEFENSE ATTORNEY
CONS. FILE#

PROCEEDING DETAILS (GIVE DEGREE WHERE APPLICABLE)
ORIGINAL FILING: INFORMATION, CERTIFICATION, INDICTMENT
REOPEN OR RETRIAL AFTER
PRELIMINARY PROCEEDINGS
FIRST PLEA
FINAL PLEA
FINDING OR VERDICT
TYPE OF TRIAL
INSANITY DISPO.
PROCEEDINGS SUSPENDED
DISMISSED (NOTE IN SEC. E)
SENTENCE
PROBATION INFORMATION

SUBSEQUENT PROB ACTION
DISMISSAL
RESENTENCE ACTION
JUDGMENT OR ORDER SUPPLEMENTAL TO ANY DISPOSITION INFORMATION PREVIOUSLY REPORTED

DISPOSITION OF ARREST AND COURT ACTION

No. 90929

A. LAW ENFORCEMENT INFORMATION Page 4 of 10

ARRESTING AGENCY Huntington Beach PD
ARRESTEE NAME (LAST, FIRST, MIDDLE) GREENE, Gregory Woodard
ADDRESS
SEX
AGE

RELEASE DATE
REASON FOR RELEASE:
1.849b(1) 2.849b(2) 3.849b(3)
17.849b(1) CHECK ONE: ADMISS. EVID. INSUFF.
ARREST. EVID. INSUFF. ARRESTED EXON.
COMPL. REFUSES TO PROS. FURTHER INVEST.
REL TO OTH. AGENCY
OTHER

IDENTIFICATION NUMBERS
CII#
FBI#
SS#
LOCAL# (AS SUBMITTED ON PP CARDS)

B. COMPLAINT INFORMATION

DISTRICT ATTORNEY
CITY ATTORNEY
DATE
INVEST. AGENCY
DATE
C.A. IDENT. #
REL./REF. REASON CUSTODY YES NO
IF NO, CHECK ONE:
1. 2. 3. 4.
WARRANT NO.
ADDITIONAL CHARGES

DATE
INVEST. AGENCY
DATE
C.A. IDENT. #
REL./REF. REASON CUSTODY YES NO
IF NO, CHECK ONE:
1. 2. 3. 4.
WARRANT NO.
ADDITIONAL CHARGES

LOWER COURT INFORMATION
CHARGES (SEC., CODE, DEF.) AT FILING
DATE FILED 8-9-71 DATE DISPOSED 9-26-71 JUDICIAL DIST. 30110
DISPOSED OF BY: G/P CRT JURY
DISPOSITION:
SECTION & CODE AT DISPOSITION
SENTENCE: JAIL FINE PROB. OTH.

SUPERIOR COURT INFORMATION

DISTRICT JUDGE FILE # DEF. #
AMENDMENTS
ORNEY NUMBER
TYPE OF DEFENSE ATTORNEY: PD CA PR
CONS. FILE#
DATE PROCEEDING
ORIGINAL FILING: INFORMATION CERTIFICATION INDICTMENT
REOPEN OR RETRIAL AFTER: CRC NDISO APPEAL PROB 116B PC BW MISTRIAL MOTION NEW TRIAL HUNG JURY
PRELIMINARY PROCEEDINGS: 995 PC 1538.5 PC SETTLEMENT CONF PRETRIAL CONF 1368 PC
FIRST PLEA: MISD. FEL.
FINAL PLEA: MISD. FEL.
FINDING OR VERDICT: MISD. FEL.
TYPE OF TRIAL: JURY COURT CRT TRANS. TRANS & TESTIMONY JURY SWORN YES NO
INSANITY DISPO.: INSANE AT COMM. SAME AT COMM. INSANITY PLEA W/DRAWN PRESENTLY INSANE
PROCEEDINGS SUSPENDED: 1203.03 PC NDISO CRC BW SH-INSANE OTHER
DISMISSED (NOTE IN SEC. E): INSUF. EVID. INT. OF JUS. 995 PC 1538.5 PC DEF. DECEASED REMAND. TO LOWER COURT
SENTENCE: DEATH PRISON CYA JAIL DATE FINE \$
PROBATION INFORMATION: PRISON SUSP. SUPERVISOR FORMAL SUMMARY WITH SUPV. JAIL SUSP. SUMMARY WITHOUT SUPV.
SUBSEQUENT PROB ACTION: VIOLATED REVOKED SENTENCE CHARGED NO YES BW PROB. TERM

DISMISSAL ACTION 1118 PC
JUDGMENT OR ORDER SUPPLEMENTAL TO ANY DISPOSITION INFORMATION PREVIOUSLY REPORTED
DISMISSED 1203.4 PC 1772 W & IC RECORD SEALER 22 861.7 PC
1203.3 1203.4A PC OTHER 1203.45 PC OTHER
REMARKS: Insufficient evidence
BY RECORD SEALING ATTACH CERT. COURT ORDER

CALIFORNIA DEPARTMENT OF JUSTICE

DISPOSITION OF ARREST AND COURT ACTION

No. 90930

A. LAW ENFORCEMENT INFORMATION Page 5 of 10
 ARRESTING AGENCY Huntington Beach PD
 STATE CA
 NAME (LAST, FIRST, MIDDLE) GREENE, Gregory Woodard
 CITY Huntington Beach
 HEIGHT 5-10 WEIGHT 180 BIRTHDATE 11-22-71
 HAIR Brown EYES Blue
 RELEASE DATE 9-26-74
 REASON FOR RELEASE:
 1.849a(1) 2.849v(2) 3.849w(3)
 If 849w(1) CHECK ONE: ADMISS. EVID. INSUFF.
 AGENT. EVID. INSUFF. ARRESTER EXON.
 COMPL. REFUSES TO PROB. FURTHER INVEST.
 REL. TO OTH. AGENCY OTHER

IDENTIFICATION NUMBERS
 CII#
 FBI#
 SS#
 LOCAL# (AS SUBMITTED OR FP CARDS)

B. COMPLAINT INFORMATION

DISTRICT ATTORNEY
 DATE
 INVEST. AGENCY
 D.A. IDENT. #

CITY ATTORNEY
 DATE
 C.A. IDENT. #

REL/REF.	REASON	CUSTODY	YES	NO	REL.	REASON	CUSTODY	YKST	NO
1.		IF NO CHECK ONE			1.				
2.		BAIL			2.				
3.					3.				
4.					4.				

TRUE NAME (IF DIFFERENT FROM ABOVE)
 FILE # 74W 7958A DEF # 1

LOWER COURT INFORMATION

DATE FILED 8-9-74 DATE DISPOSED 9-26-74 JUDICIAL DIST. 10110

CHARGES (SEC., CODE, REF.) AT FILING	FEL	MISD	DISPOSED OF BY						ACR.	DISH.	GERT JUV.	MISD. 17 (2) (8)	RTA	CERT AC	1588 PC	OTK.	SECTION & CODE AT DISPOSITION	SENTENCE			
			W/F	GRY	JURY	NOLO CONT.	JAIL	FINE										PROB.	OTH.		
288 PC ch molest																					
288a PC sex perv																					
288 PC ch molest																					
288a PC sex perv																					

NOTE REASON IN SECTION E
 1588.5 PC MOTION SUSTAINED DENIED
 TYPE OF DEFENSE PD CA PR
 DEFENSE ATTORNEY

SUPERIOR COURT INFORMATION

DISTRICT _____ JUDGE _____ FILE # _____ DEF. # _____

AMENDMENTS _____

ORIGIN NUMBER _____ TYPE OF DEFENSE _____ CONS. FILE# _____
 (AT PRELIMINARY PROCEEDINGS) PROSECUTING DEFENSE ATTORNEY
 PD CA PR
 (AT JAIL OR FINAL JUDG.) PROSECUTING DEFENSE ATTORNEY
 PD CA PR

DETAILS (GIVE DEGREE WHERE APPLICABLE)

DATE	PROCEEDING	INFORMATION	CERTIFICATION	INDICTMENT
	ORIGINAL FILING: CRC <input type="checkbox"/> MDSO <input type="checkbox"/> APPEAL <input type="checkbox"/> PROB <input type="checkbox"/> HSB PC <input type="checkbox"/> BW <input type="checkbox"/> MISTRIAL <input type="checkbox"/> MOTION NEW TRIAL <input type="checkbox"/> HUNG JURY <input type="checkbox"/>			
	REOPEN OR RETRIAL AFTER STATE HOSP <input type="checkbox"/> JUV. CRT. <input type="checkbox"/> LOWER CRT. <input type="checkbox"/> 1203.03 PC <input type="checkbox"/> OTHER <input type="checkbox"/>			
	PRELIMINARY PROCEEDINGS 898 PC <input type="checkbox"/> 1588.5 PC <input type="checkbox"/> SETTLEMENT CONF <input type="checkbox"/> PRETRIAL CONF <input type="checkbox"/> 1968 PC <input type="checkbox"/>			
	FIRST PLEA <input type="checkbox"/> GUILTY AS CHARGED <input type="checkbox"/> GUILTY OF <input type="checkbox"/> MISD. <input type="checkbox"/> FEL. <input type="checkbox"/> NOT GUILTY <input type="checkbox"/> NOLO CONT. <input type="checkbox"/> NO-INSANE <input type="checkbox"/> OTHER <input type="checkbox"/>			
	FINAL PLEA <input type="checkbox"/> MISD. <input type="checkbox"/> FEL. <input type="checkbox"/> MISD. <input type="checkbox"/> FEL. <input type="checkbox"/>			
	FINDING OR VERDICT <input type="checkbox"/> MISD. <input type="checkbox"/> FEL. <input type="checkbox"/> MISD. <input type="checkbox"/> FEL. <input type="checkbox"/>			
	TYPE OF TRIAL JURY <input type="checkbox"/> COURT <input type="checkbox"/> CRT TRANS. <input type="checkbox"/> YEARS & TESTIMONY <input type="checkbox"/> JURY SWORN YES <input type="checkbox"/> NO <input type="checkbox"/>			
	INSANITY DISPO. INSANE AT COMM. <input type="checkbox"/> SANE AT COMM. <input type="checkbox"/> INSANITY PLEA W/DRAWN <input type="checkbox"/> PRESENTLY INSANE <input type="checkbox"/>			
	PROCEEDINGS SUSPENDED 1203.03 PC <input type="checkbox"/> MDSO <input type="checkbox"/> CRC <input type="checkbox"/> BW <input type="checkbox"/> SH-INSANE <input type="checkbox"/> OTHER <input type="checkbox"/>			
	DISMISSED (NOTE IN SEQ. E) INSUFF. EVID. <input type="checkbox"/> INT. OF JUS. <input type="checkbox"/> 898 PC <input type="checkbox"/> 1588.5 PC <input type="checkbox"/> DEF. DECEASED <input type="checkbox"/> REMAND. TO LOWER COURT <input type="checkbox"/>			
	SENTENCE DEATH <input type="checkbox"/> PRISON <input type="checkbox"/> CYA <input type="checkbox"/> JAIL <input type="checkbox"/> DAYS FINE <input type="checkbox"/>			
	PROBATION INFORMATION PRISON SUSP. <input type="checkbox"/> PROCEEDINGS SUSP. <input type="checkbox"/> JAIL SUSP. <input type="checkbox"/> DAYS <input type="checkbox"/> 17 PC <input type="checkbox"/>			
	SUBSEQUENT PROB ACTION VIOLATED <input type="checkbox"/> REVOKED <input type="checkbox"/> SENTENCE CHANGED NO <input type="checkbox"/> YES <input type="checkbox"/> BW <input type="checkbox"/> PROB. TERM <input type="checkbox"/>			

REMARKS _____

SECTION 11118 PC SUPERIOR COURT COURT 1 COURT 2 COURT 3 COURT 4

JUDGMENT BE ORDER SUPPLEMENTAL TO ANY DISPOSITION INFORMATION PREVIOUSLY REPORTED

DISMISSED 1203.4 PC 1203.41 PC OTHER 1203.25 PC OTHER ** RECORD SEALING - ATTACK CERT. COURT ORDER

No. 90931

DISPOSITION OF ARREST AND COURT ACTION

A. LAW ENFORCEMENT INFORMATION Page 6 of 10

ARRESTING AGENCY Huntington Beach PD
ARRESTEE NAME (LAST, FIRST, MIDDLE) GREENE, Gregory Woodard
ADDRESS
DESCENT HAIR EYES HEIGHT WEIGHT BIRTHDATE
SEX AGE

RELEASE DATE
REASON FOR RELEASE:
1. B49B(1) 2. B49B(2) 3. B49B(3)
If B49B(1) CHECK ONE: ADMISS. EVID. INSUFF.
ACCERT. EVID. INSUFF. ARRESTEE EXON.
COMPL. REFUSES TO PROS. FURTHER INVEST.
REL. TO OTHR. AGENCY
OTHER

IDENTIFICATION NUMBERS
CII#
FEI#
SES#
LOCAL# (AS SUBMITTED ON FF CARDS)

BIRTHPLACE (CITY & STATE) PROB. INV. UNIT JUV. DETAINED AT AD. CRG.
DATE & TIME ARRESTED TIME BKG.
LOCATION OF ARREST TOTAL BAIL (INC. PA)
TYPE CHARGE (SEC., CODE, DEF.) WARRANT NO.
ADDITIONAL CHARGES

B. COMPLAINT INFORMATION
DISTRICT ATTORNEY INVEST. AGENCY
CITY ATTORNEY
DATE COMP. # DATE C.I.A. IDENT. #
D.A. IDENT. #
REJ./REF. REASON CUSTODY YES NO
1. 2. 3. 4.
TRUE NAME (IF DIFFERENT FROM ABOVE) FILE # DEF #

LOWER COURT INFORMATION
CHARGES (SEC., CODE, DEF.) AT FILING
DATE FILED 8-26-74 DATE DISPOSED 9-26-74 JUDICIAL DIST. 30100
DISPOSITION: 288 PC, 288a PC, 284 PC, 21 C
NOTE REASON IN SECTION E: 1538.5 PC MOTION SUSTAINED

SUPERIOR COURT INFORMATION
PROCEEDING: ORIGINAL FILING, REOPEN OR RETRIAL AFTER, PRELIMINARY PROCEEDINGS, FIRST PLEA, FINAL PLEA, FINDING OR VERDICT, TYPE OF TRIAL, INSANITY DISPO., PROCEEDINGS SUSPENDED, DISMISSED (NOTE IN SEC. E), SENTENCE, PROBATION INFORMATION, SUBSEQUENT PROB ACTION
DETAILS (GIVE DEGREE WHERE APPLICABLE):
CRC, MDSO, APPEAL, PROB, 1168 PC, BW, MISTRIAL, MOTION-NEW TRIAL, HUNG JURY
STATE HOSP, JUV. CRT., LOWER CRT., 1203.03 PC, OTHER
995 PC, 1538.5 PC, SETTLEMENT CONF, PRETRIAL CONF, 1368 PC
GUILTY AS CHARGED, GUILTY OF, NOT GUILTY, HOLD CONT., NO-INSANE, OTHER
INSANE AT COMM., SAME AT COMM., INSANITY PLEA W/DRAWN, PRESENTLY INSANE
1203.03 PC, MDSO, CRC, BW, SH-INSANE, OTHER
INSUF. EVID., INT. OF JUS., 995 PC, 1538.5 PC, DEF. DECEASED, REMAND. TO LOWER COURT
CERT. JUV. CRT., OTHER, OTHER PROS. (CASE NO.)
DEATH, PRISON, CYA, JAIL, DAYS FINE \$
PRISON SUSP., SUPERVISION FORMAL, PROCEEDINGS SUSP., SUMMARY WITH SUPV., JAIL SUSP., SUMMARY WITHOUT SUPV., DAYS 17 PC
VIOLATED, REVOKED, SENTENCE CHANGED NO, YES, REST TO CO. \$

REMARKS: Inefficient evidence
SECTION 1116 PC SUPERIOR COURT
JUDGMENT OR ORDER SUPPLEMENTAL TO ANY DISPOSITION INFORMATION PREVIOUSLY REPORTED
DISMISSED 1203.03 PC 1203.04 PC 1203.41 PC 1203.45 PC OTHER
RECORD SEALING—ATTACH CERT. COURT ORDER

BLK 00516