

\* You keep asking me why I think Brilliant (Because you have seen his grades and they don't warrant that opinion) ... Well you ought to see mine! ... and I don't consider myself to be a dummy ... it is now common knowledge among educators that Brilliant students frequently suffer bad grades as a result of emotional difficulties stemming from their home life, relationship with peers ... romantic problems and ... ect.

~~\*\*\*~~ You don't seem to understand ... I don't want ... to be the killer ... He is very charming and likeable ... is pleasant looking and emanates no aura of evil (so early on I was hoping against hope ... that he was not the killer) However the preponderance of evidence has convinced me otherwise.

~~\*\*\*~~ Don't you think only the Kells would know little things - like Mark had no shoes -

- # Kristine's nick name "Chris" was spelled with a ch and not a "K"
- # What color and print the girls' underware was
- # What Tim had with the chicken
- # Bright color patch on Chris' jeans
- # That Jill struggled shortly before her death
- # Tim's socks were heavy brown cotton
- # Tim was carrying a basketball & skateboard
- # That the bodies of more than one were in site

# And the list goes on + on . . . . and on —

\* Also if we set aside the Pedophilia, Homosexuality and concentrate on the Socio-Economic motives and the fact that . . . . has stated many times that he believes the killer to be doing something else to awaken society (that is . . . . book) when you talk to him . . . . you will understand this convoluted logic —

\* . . . . also before I forget — remember the Computer sheet about " . . . . and Hives Park — well out of the clear blue sky the other night . . . . told me that Tim was found not far from there and that he had lived by there from 1y to 10yrs old . . . . so was Tim found not far from Hives Park? (I'd like to know that) because I didn't see that mention in any news coverage . . . .

\*\* Back to my believing what I want to believe personally I wish I had never got involved in this — it is consuming far too much time - energy and money — and I'm bored and concerned for my own safety . . . . and I find myself being treated as a suspect more than . . . . is . . . . and having my mental state questioned is ~~an~~ real . . . .

all I wanted to tell you was that we have  
a child killer in Alpena . . . and he  
belongs to you . . .

\* \* About the Polygraph . . . I have no  
problem with that . . . I am in fact looking  
forward to it . . . if it will expedite this  
matter \_\_\_\_\_

\* I realize your Dept. can't be  
putting any money into this — as  
so much went into it 16 yrs ago —

But is the ock . . . so now  
what? And you don't think he's  
Brilliant . . . what do you call this

Luck? — 16 yrs and he's still walking  
around — I find that amazing

P.S. Have a good day



as always  
Helen

H. Wagner



Chief of Police  
Birmingham Police Dept.  
151 Martin Street  
P.O. Box 3001  
Birmingham Michigan 48012

5-4-92  
25

page 1 the lower rung of the socio-economic ladder  
so maybe when you talk to — you could  
inform me ... so I can be on guard ... just in  
case this does trigger his homicidal tendencies —

# ... eviction notice came today — to appear in court  
march 16 —

He has no ~~time~~ <sup>when</sup> to go and no money so this will be  
interesting ...

Keep up the good work and say hello to the Cheig.

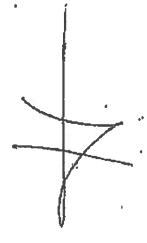

... on the road ...

P.S. The Law De Parfum —  
so life is good — ... and I just  
knew ... you would want to know that ...



\*Esty' Launder

# THE N-EAT FRUIT BAR E!

utrees\*

*\*See Menu for Details.*

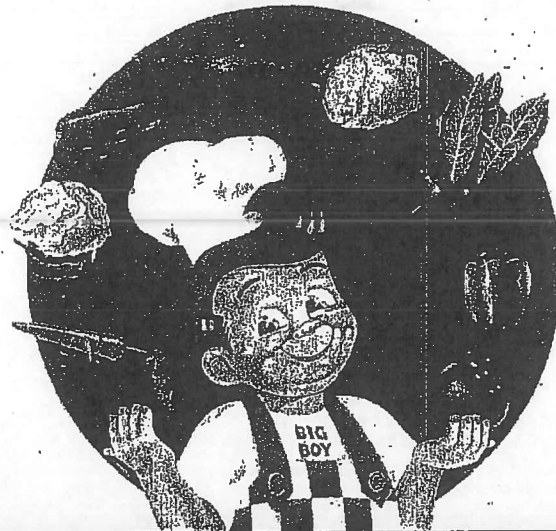

Be sure to ask about Big Boy Gift Certificate Books, a great gift anytime.

**NEW!**  
NO, NO FROZEN DESSERT  
No Sugar Added  
No Fat  
sweetened with  
**NUTRASWEET.**  
BRAND SWEETENER

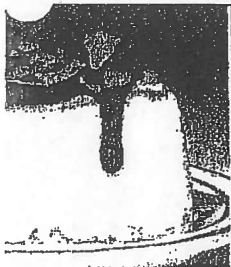

reamy, luscious  
(g additional)

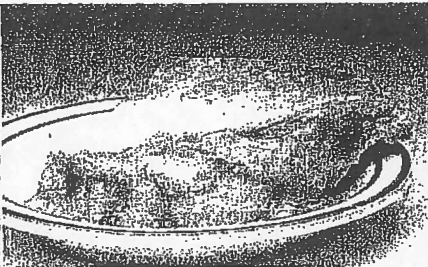

■ Traditional Apple Pie



■ Ice Cream: our homemade ice cream by the scoop, in a milkshake or a malt.

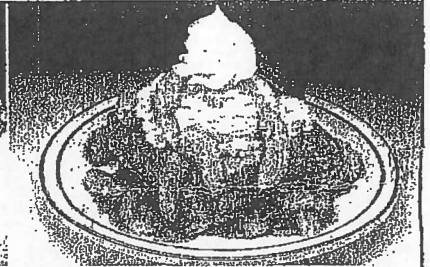

■ New Apple and Ice Cream Puff

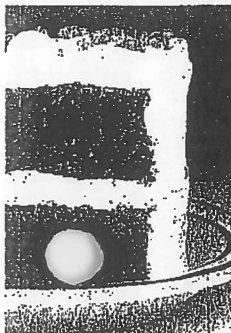

Carrot Cake:  
ripe

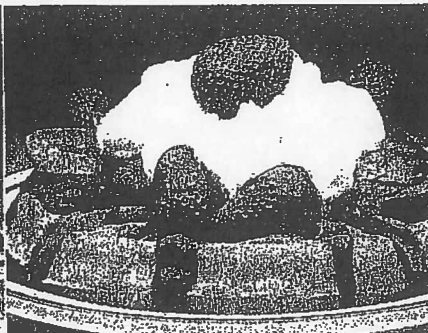

■ Belgian Waffles: our unique treat  
Plain, Apple with rum sauce,  
Fresh Strawberry

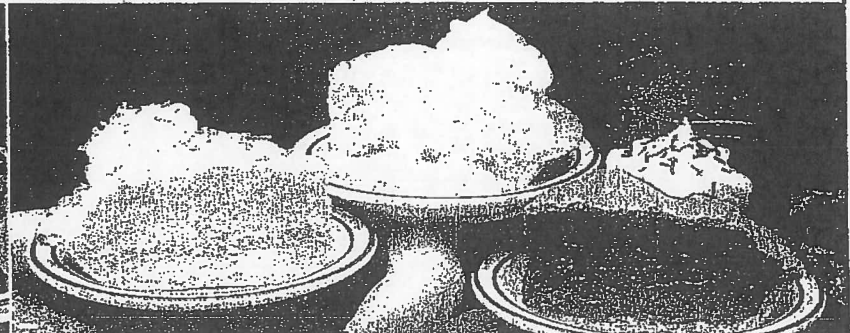

■ Cream Pies: Luscious Flavor, Velvety Smooth . . .  
Choose from Banana Cream, Chocolate or Coconut Cream.  
Big Boy Kitchen-made cream pies.

Big Boy is a registered trademark of Elias Brothers Restaurants, Inc.

BLK 00056

Hi... When I saw <sup>it</sup> on the street Fri - he was in a  
miscal p... of agitated disorientation and still he was aware  
that I was speaking to him he couldn't focus on me and his  
responses were inappropriate and hostile - he kept saying  
you are not going to destroy me <sup>if I know how to</sup> and failed...  
today (Sat) was still in a state of agitation <sup>as usual</sup>  
after just spending two hours talking with <sup>him</sup> <sup>about</sup> <sup>the</sup> <sup>reality</sup> - <sup>of</sup> <sup>the</sup> <sup>world</sup>  
began to come some what more into touch with reality - <sup>and</sup> <sup>to</sup> <sup>be</sup> <sup>able</sup> <sup>to</sup> <sup>do</sup> <sup>so</sup>  
in this happens every mo. for a consecutive days -  
I would this possibly be a case were <sup>of</sup> <sup>over</sup> <sup>consciousness</sup> <sup>involving</sup>  
a women's monthly estrous cycles <sup>drain</sup> <sup>it</sup> <sup>to</sup> <sup>be</sup> <sup>by</sup>  
and over identification with his mother or a manipulative  
of his own repressed homosexuality... as during this  
7 day cycle he consumes prodigious amounts of Banana  
... it is also interesting that while going thru his 7 day  
pendo-period - the old food he picks to gorge himself  
is the phallic shaped banana - admittedly this  
interpretation of his thoughts and actions is altogether -  
but it does hang together rather well - (Pet Seiba just  
said we must be on his period too - my god what did  
you people say to him! - (his acting like he was kick to  
the curb by me!) - anyway back to the point of all  
this... I've decided I have to continue to see  
least until I know if these are <sup>as</sup> <sup>usual</sup> <sup>events</sup> (I just have to  
... and some he has sublimated his <sup>repressed</sup> <sup>drive</sup> <sup>into</sup> <sup>writing</sup> a  
urge to kill by channeling his hostilities into writing -  
books that condemn society for its financial corruption -  
injustices - greed and incompetence - I don't think he  
will put much thought into wanting to get rid of me -  
However I do have some concern as once again he  
feeling inadequate and inferior <sup>because</sup> <sup>he</sup> <sup>is</sup> <sup>not</sup> <sup>as</sup> <sup>successful</sup> <sup>as</sup> <sup>me</sup>  
<sup>in</sup> <sup>the</sup> <sup>area</sup> <sup>of</sup> <sup>writing</sup> <sup>and</sup> <sup>speaking</sup> <sup>in</sup> <sup>public</sup> <sup>and</sup> <sup>generally</sup> <sup>and</sup> <sup>academically</sup>

# GET THE ALL-YOU-CAN-EAT SOUP, SALAD & FRUIT BAR FREE!

*with dinner entrees\**

*\*See Menu for Details.*

Be sure to ask about Big Boy Gift Certificate Books, a great gift anytime.

**NEW!**  
**NO, NO, NO FROZEN DESSERT**  
No Sugar Added  
No Fat  
sweetened with  
**NUTRASWEET**  
SWEETENERS

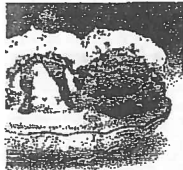

Strawberry Pie: our own all homemade ice cream.



Peanut Butter Ice Cream Pie

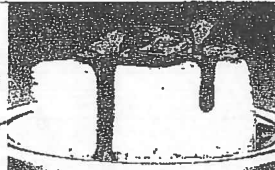

Cheese Cake: creamy, luscious (Strawberry topping additional)

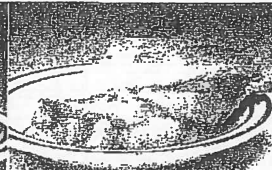

Traditional Apple Pie



Ice Cream: our homemade ice cream by the scoop, in a milkshake or a malt.

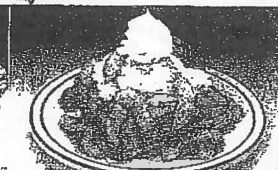

New Apple and Ice Cream Puff

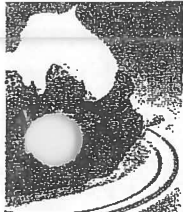

Strawberry Pie



Hot Fudge Ice Cream Cake

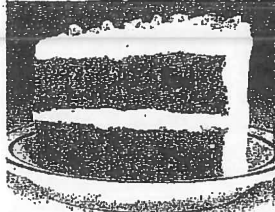

Double-layer Carrot Cake: our special recipe

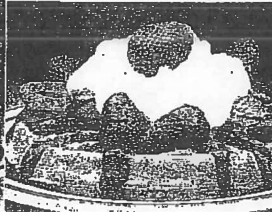

Belgian Waffles: our unique treat Plain, Apple with rum sauce, Fresh Strawberry

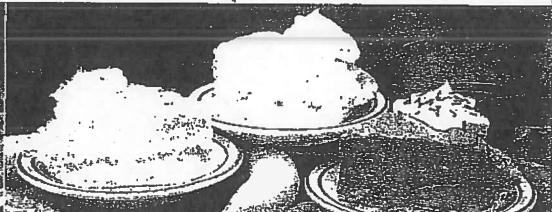

Cream Pies: Luscious Flavor, Velvety Smooth... Choose from Banana Cream, Chocolate or Coconut Cream. Big Boy Kitchen-made cream pies.

Big Boy is a registered trademark of Big Boy Restaurants, Inc.



# EXTRA...★★

Birmingham Police

Captures Oakland

County Child Killer in  
Alpena

Det. Lt. Skiba Still Dazed

H. Dagner Says "Oh Well..."



- 1979

Poniack - 1980

~~Poniack~~ - 1980

Poniack - 1980

- 1981

- 1981

1982	2
<u>1988</u>	0
1990	

Bank Statement  
still address  
them

field  
Bloomf~~field~~ Hills  
Bisming name

INCREASED KNOWLEDGE UNITS) ACKNOWLEDGEMENT OF DEFECTIVE WORK AND/OR MATERIAL. A CUMULATIVE KNOWLEDGE OF PROFESSIONALS. DIESEL ENGINES IS ALSO EXPERIENCED

1977-1978 - SELF EMPLOYED IN RESIDENTIAL CONSTRUCTION, <sup>SPECIALLY</sup> ~~RESIDENTIAL~~ ROOFING, FRAMING

~~Private~~ PROJECT: I AM PRESIDENT INVOLVED IN DEVELOPING WITH VARIOUS MATERIAL SUPPLIERS IN THE US. THE FOCUS OF THIS IS TO BUILD EVIDENT SETS SURVEIL HOUSING <sup>ASQ IS USED</sup> ~~AND~~ A HOST OF OTHER ~~INTERESTS~~ TIMELY CONCEPTS. INCLUDING WATER PURIFICATION, EMERGENCY BACK UP SYSTEMS, SATELLITE COMMUNICATIONS, COMPUTER CONTROLLED SECURITY SYSTEMS. AS A BUILDER, ARE ALSO ~~PERFORMING~~ AS ECONOMICS DICTATES, HOWEVER AT THIS MOMENT, I AM UNABLE TO TAKE ON THE COST OF SUCH A PROJECT, RISK OR

NO CLIPPING, MOST CASES IS <sup>CAUSED</sup> ~~DOWN~~ TO THE MRI BUILDING CONSTRUCTION CURRICULUM FOR THE EXTENSIVE HANDS ON KNOWLEDGE IN RESIDENTIAL <sup>RESIDENTIAL</sup> COMMERCIAL CONSTRUCTION, INCLUDING MODEL BUILDING A WALK THROUGH. PROBLEM SOLVING EVENT IN EVERY PHASE OF CONSTRUCTION.

DUPLICATE OF RECORDS  
+ MATERIAL IN THE BULK EVIDENCE DURING THE LAST TWO DECADES  
AND ALL INTEGRATED SYSTEM OF READY TIME/TEMPERATURE PRINTS IN A TIMELY PHASE, AS TO AVOID CHANGES GROWS.  
ALSO THANKS TO THE COMPUTER TRAINING AT SEVERAL METERS WHICH ACCUMULATED MY EXPERIENCE IN CAD, # MAKING IT POSSIBLE TO COMMUNICATE EFFECTIVELY WITH ENGINEERS INVOLVED IN THESE CONSTRUCTION PROJECTS.  
REFERENCES: NEZIH MOHAMMED NOUR SALEM  
PRESIDENT I MEA  
1219 W. NEWPORT BLVD  
NEWPORT BEACH, CA

COVER

DATE

CD

INDEX

DEAR SIR,

It is of my best interest to submit the following resume in response to the construction division internationally and that especially of Kuwait.

CITIZEN: US - PHONE: 603 230 (312)

SS #

BIRTH DATE: DETROIT, MI

MARITAL STATUS: SINGLE

EDUCATION:

GRADUATE: BROTHER RICE HIGH SCHOOL 1967

GRADUATE: OCC LIBERAL ARTS 1972 FRANKLIN

STUDENT OF THE SCHOOL OF ARCHITECTURE AT LAWRENCE UNIV OF TECH

SFIELD MI 1 year

GRADUATE: NRI (NAT RATIONALS) WASH DC. BUILDING CONSTRUCTION

WITH HIGHEST HONORS 1987

GRADUATE: DAVE CRAYGIE COURSE 1988

GRADUATE: GENERAL HISTORICAL COMPUTER TRAINING COURSE 1988

PRESIDENT COURSE OF STUDY: CIVIL ENGINEERING, 2nd SEMESTER, ICS

P.A.

Most Recent Work

Employment History:

1978-1980: ASSEMBLER GEN INT TRUCKS GOOD SLOW. PART MI 18057

RESPONSIBILITIES IN THE PRODUCTION OF HEAVY & MEDIUM DUTY TRUCKS, DIESEL & GASOLINE ENGINES INCLUDE: TIMELY & PRECISION CONSTRUCTION IN A TEAM ORIENTED WORK ENVIRONMENT, MY SPECIFIC DUTIES WERE CONCENTRATED IN THE FUEL-TANK AREA, WHERE SAFETY AND GOOD WORKING HABITS PREDOMINATED ALL CONSTRUCTION, OTHER DUTIES

3-4-77  
AD

Info  
at FBI  
Tel  
bhp  
742 52/1 main head  
724 40/1

[REDACTED]

\*724  
Autopsy fuels Oakland County Child Killer link  
RUNOVER, #6

[REDACTED]

Autopsy results reveal  
\*106  
By JAMES L. SMITH

[REDACTED]

this week, Wayne County skulls of  
did little to quiet speculation linking the death with  
the long-dormant Oakland County Child Killers, police said.

[REDACTED]

Mills area of Edward Hines Park in Wayne County,  
The cause of death was stimulation and the time of  
death was estimated between 7:30 p.m. and 9:30 p.m. Monday.

[REDACTED]

was last seen by his parents at 7:30 p.m. Monday.  
as he rode off on his bike to look for a job at a local  
convenience store, police said.

[REDACTED]

a football jersey the boy was wearing when his parents  
last saw him was found at a townhouse complex approximately  
150 yards from where the body was found.

[REDACTED]

surrounding the death of  
victim of the child killer.

with those of four 1976-1977

1/6  
1  
2  
3  
4  
5  
6  
7  
8  
9  
10  
11  
12  
13  
14  
15  
16  
17  
18  
19  
20  
21  
22  
23  
24  
25  
26  
27  
28  
29  
30  
31  
32  
33  
34  
35  
36  
37  
38  
39  
40  
41  
42



3-22  
JL  
HD

and Kenneth were found.  
We are exploring all possibilities. Moudian said

MORE IMPRESSED BY EXCITEMENT THAN KNOWLEDGE

TELL STORIES

IS IT SIMPLE

DOES IT WORK

I THINK I CAN DO IT

Facts Tell Stories Sell

SEP

9-4-92

2080

5280

\$220

130

75

80

\$5.05



MORTGAGE WARE

APPLICATIONS & COUPONS

CREDIT HISTORY / SOME APPROVALS

UNDER 50% LTV

ALL 1st MORTGAGES

15 1/8 17% 100%

ALL PAR FACE VALUES

← Cash Flow 1st 100%

ROBERT F. SHELT ASSOC. INC.  
4345 MEIGS  
DETROIT MICH, MI

JLW LTD. LIMITED PARTNERSHIP

H B WATSON INC.  
6501 HIGHLAND RD.  
WATERFORD MI 48327

EAST BROOK INTEREST CO.  
18740 E 9 MILE RD.  
EAST DETROIT MI 48021

TIGHTENING BANKS  
PRIVATE INVESTORS  
WORKS BETTER IN RECESSIONARY PERIOD

4 OCT DAILY SEMINAR

Paper Program

3:30-4:00 NO part time

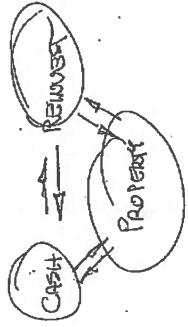

JEFFERSON INST. STEPHENSON OTHOMANN?  
/ OWNER SEE'S  
HOW TO SET UP / TEST IT + TRY IT NO MENT. NO COMPS.  
ACCESS TO MORTG. SELLERS  
BUYERS + PRIVATE INVESTORS  
DEALERS + BROKERS

FUNDING SOURCES FOR DEALS  
QUOTATIONS ONLY TO MEMBERS OF NETWORK

Boot Camp  
(CERTIFIED)

5 SOUND DAYS ELIMINATING ALL THE RISK

BUS OPERATING MANUAL (JURISDICTION)

ALL DOCUMENTING TOOLS

HOTEL ACC.  
GROUND TRANS.

AS COMPLETE OPERATING TOOLS FOR CASH

AP-17 & II FINANCIAL CALC. (COMPUTER)

EXCLUSIVE BUS. GUIDANCE + CONSULTATION

CALCULATOR DEC 10 - 1A SUN 11:00 AM

JAN 28th - 11AM

PAYMENT STREAM 150000 BONUS

1500  
495  
491 12 payments

1 shot \$1000 off

3 levels of guarantees

250<sup>00</sup> NETWORK NATIONAL MORTGAGE FAX NETWORK INCL. IN PACKAGES

(UNIT FAX BUILDING)

ADVANCES YOUR DEAL / BUY/SELL  
POST YOUR CATERING  
STANDARDISED POSTING METHOD

9  
week end

105,000  
115,000<sup>000</sup> discount

OPTION PERIOD IN CONTROL AS LONG AS  
FINDS SOMEONE WILL BUY AT 110,000  
IMMEDIATE CASH FLOW  
1100 billion + more BRICK DIRT

1100

REQUIREMENTS LTV

IN DEFAULT 1. FORECLOSE  
2. RESTRAINED  
3.

WHATS THE IMPROVEMENTS PERCENTAGE OF DELINQUENT PAPERS?

1. PROBLEMS CAN BE SOLVED
1. DON'T LET AVERAGE HOW CASH FLOW BECOME 0
2. 1% RULE - IF YOU BUY IN MCA - MUST GENERATE 1% PER AN.
3. RE-EVALUATE IS ONLY ULTRA WHAT RE-EVALUATE SOMEONE'S CREDIT IS WILLING TO PAY

DEEP DISCOUNTS / ULTRA HIGH YIELDS

910,000  
10  
80  
60 1st DEED DISCOUNT 8%  
20

INFLATION LINDERS OUT  
30yr AMORTIZATION SCHEDULE

PROPERTY VS. SITUATION

TIME VALUE RELATIONSHIP OF MONEY  
PROVIDING A SERVICE  
Flow Chart System

LOAN TO VALUE RATIOS  
MAX

ALL MORTG X 100  
FAIR MARKET VALUE

\$ 100,000 X 100

FOR MORTG 50%  
2nd ZONE 10%

TYPE OF COLLATERAL

SUCCESS FAMILY + OWNER OCCUPANCY

MAX = 75%

SINGL FAMILY RESIDENTIAL

10-15%

MULTI UNIT RESIDENTIAL

60-70%

COMMERCIAL / INDUSTRIAL

50-65%

LAND

50%

\*

PEOPLE GET WHAT THEY ASK FOR

PROP VALUE	100,000
THE 1ST MORT	40,000
UPR 2ND	30,000
COSTS	3,000
	<hr/>
	73,000 BREAK EVEN

### DELINQUENT PAPER

COLLECTION + RECOVERY METHODS

- ① FORCLOSURE
- ② RE STRUCTURE TERMS OF NOTE
- ③ GO FOR TITLE TECHNIQUES
  - a) DEED IN LIEU OF FORCH
  - b) SALE/LEASEBACK
  - \* c) OPTION TO PURCHASE

IRS AUCTIONS - SEIZURES THERE ARE MORTG NOTES

(2)

↑  
(SAME)

\* LAND CONTRACTS

MORTGAGES

LAUD CONTRACTS

MORTG.

20



MICHIGAN MUTUAL CORP.  
200 RENAISSANCE CENT SUITE 3060  
DET 48234

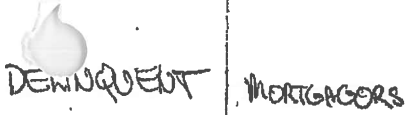

DEWINGQUEBT MORTGAGERS

2

AND CONTACTS

EE  
ER

NOTE:

THE INTELLIGENCE ESCORTS

1-800-602-8922  
1-616-832-2079

3193 ZOOVA AVE  
REED CITY, MI 49677

URAF

CASH. PEOPLE → THE RETURN MUST BE MADE (GOOD MARKET?)  
ALICE RATES

GRADE A B C ? PAPER

Sunday 3/2 8pm - 11:30

Loc. 5-5-94

and I met for coffee ... we were just talking for a few min. when he said I had to draw you a map (I didn't know why.) all that was mentioned was that the ock was a serial killer - said he didn't know that ... he always thought a serial killer was someone who killed all men or all women in a public place ... I did look at him as if he was stupid ... that maybe why he felt the need to impress me with the maps -

He question me about would a woman be able to love someone who was a serial killer and would she have fear of falling a sleep ... that he might kill her ... I said I wouldn't as Love is Love ... one doesn't have a fear - when in love you trust - asked but what if the socio-economic motivations were the only underlying causes that drove them

page 2

to kill. said at the time of the killings he was angry, frustrated, and depressed because he was in love with a married woman who did not love him and would under no circumstances leave her husband. (he then left for Europe) for 45 days

When talked about the Serial Killers he was swallowing and swallowing and then started to Nausea - Ventilate and said ... boy this guy was one of a kind!

I told him I had to get at my book so I wanted to talk about the Children - ... Did Tim have a football he said no a basketball -

... No you think Jill was really as Bitchy as everyone says ... Yes you could tell by the struggle and now quickly she was shot and left in

grassy land in view of the Police Dept..

I asked what happen to the gem?

(He just won't talk about the gem.)

But he did say maybe the killer took it to a pawn shop -

- when I asked about Kristine - he said you tell me what you know

- and wouldn't you know I saw a blank when I notice he was reading a computer sheet of mine

and he kept saying .. like

he was trying to remember -

when I said back to earth

he pushed the paper away - but when

I returned from the Restroom he was reading it again & again - I

said what are you doing .. ..

he said maybe there were others

.. .. the way and tone he used

.. .. well I just feel there are others

(the computer sheet was one with the maps)

\* His sister went to school in Marquette  
and was away from home in the  
winter

\* His brother was also gone in winter

and mom was nuts at this time

The garage was att to the house  
and had an inside entrance

He worked at Stafford's Rest.

drove a Ford Fairlane

Helena Wagner



Commander Donald A. Studt  
151 Martin Street  
P.O. Box 3001  
Birmingham Michigan  
48012



Catch, ~~and~~ <sup>In the</sup> Eye classic

County Library

No  
Video

Date printed

1951

Salinger

Judy Johnson  
called

Artist's book

4- ~~324~~

~~1951~~  
~~1951~~  
~~1951~~

Brick House

Nothing in backpack

July 7-22

- Blue-white  
monte Carlo

poppleton park (play ball)

Rug maroon - own a maroon Pontiac  
was dating a sherry

left grape wine in Ref but never drank it  
drinks beer or did at that time

parking goodie, not fair lefts

shared car with sister (was blue) <sup>with</sup>

work at Banno Linen as <sup>between</sup>

Itress

Water tower - sewage plant

Down Down

- Chicken  
apple sauce

Banna - potato

Spina

(real tight relationship)  
was his best

friend and he acted & stand like John

Sunday 3-5 w/

1. Something in jacket very protective of mile of the wall rock
2. Questions about King  
Comments about King / 1"
3. Emotions for me my opinion about rock  
would a intimate relationship with him be  
stable he wanted to know. - How in the hell would I  
know
4. Kept reversing info he had given me  
like saying he was never in the drug  
store and couldn't recall where it was  
in relationship to the Shop's Center. (I knew that was Bull)

mother + father  
went out ✓

told that his  
favorite food was  
chicken -  
fed him then  
killed him

put a balloon  
in it

time what was fed along with chicken  
~~potatoes~~ stuffing | apples  
potatoes | FF 3

---

What religion performed last night  
extenuation

4 same religion

Eastern Orthodox  
6 Roman Catholic  
Greek Roman  
Italian  
Catholic  
Chinese

reason for sacrifice

---

Hillside Strangers / Copy  
cat

---

adult accomplice

Homosexual male 3

---

abducted toward end of day

Before or after death #

Picture of faces from paper #

Copy of maps #

---

off telegraph <sup>120713</sup> in snow

Dead end street

try to match Z  
Bumps on car G

---

How did you get phone No

---

Wasn't most wanted TV program  
years ago

---

Why were shoes missing Mark  
he had stuff them  
and was afraid there would  
be fibers on them that  
could be detected

Lucky

Michigan no death penalty  
would be an instant celebrity  
Instant riches from  
publicity - endorsements  
would be a teacher to world

---

Cop Ted Bundy - Unique one of kind  
he taught Law enforcement



Why Jil waent treated as good  
as other. -

Body from 11 mile shot <sup>Duty Jil's</sup>

(Cinthea Cidier  
\* Shela Brock ← NB  
Jawallow I 75 4 days flat  
inches  
weat sexually assalted

Jil + - not sexually  
unless oral sex

Kidnap

Rape

murder

Garnit bag

Shoes burned them

person on his paper

said same name

other children

were not fed

he didnt want  
to kill them  
but had to because  
they could identify  
him

the hair is better than a  
finger print  
something about DNA chain

but the hair they have could  
have been dropped by the courier  
P.O. emergency crew

---

any factors in area?

Set 3

Receipts in back  
welcome codes Mark

Phone no.

313-

---

Jan 19 - 1977

first car was moving

- baby sitting

1 of the 2  
Birmingham small caliber semiautomatic pistol - 38 caliber handgun  
White 1967 Cadillac \*

February 13  
miss - 4 days late  
Mark Terndale

Royal Oak 4 days

Jill Robinson - I 75 by trap 12 gauge shotgun

gamemanship - hunted ♂ (Bicycle ?)

miss Jan 20, 1977 Berkeley  
Kristine Michelich

Back the car into snow bank  
Dead end street - (Bumper) ?

tracks sweep

Body present wrapped in plastic

footprints (Kristine)

Bury them with snow

masturbate himself - yes - were children are present

even Bundy wouldnt admit to killing + raping a 12 yr old

Back

11-12

Designs of Corvets son -

Page 60. King att.

Bound with  
leather bands ?

Cullen Norwood

something  
about  
Franklin  
and the wall  
& O'Connell

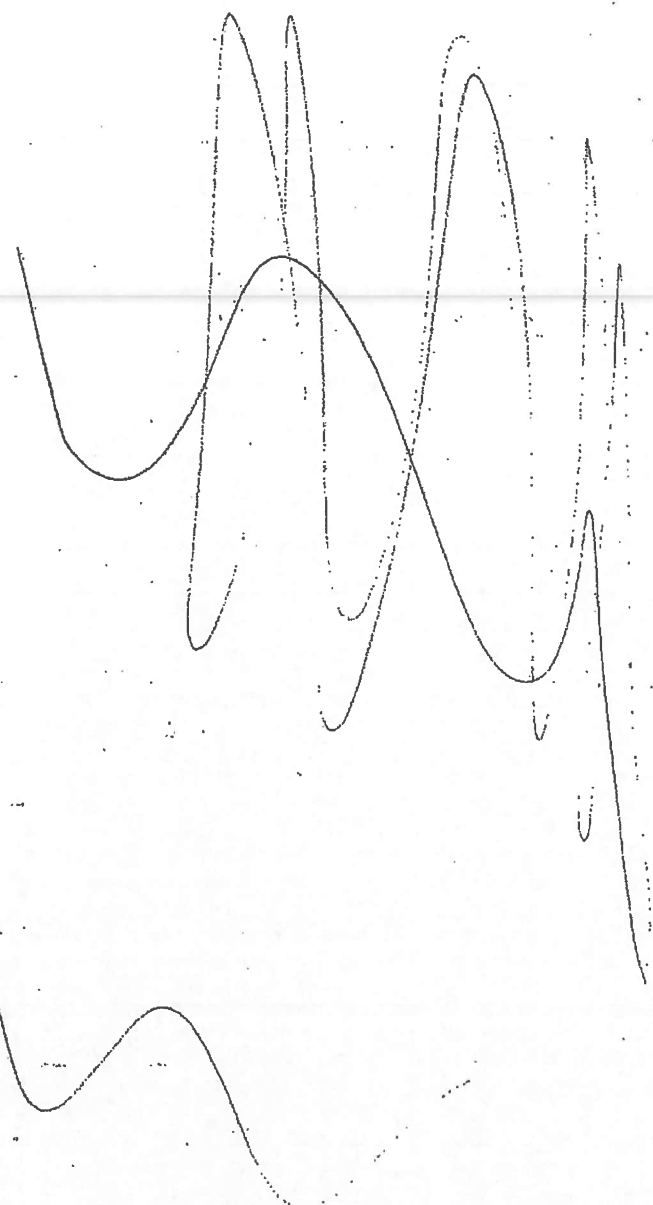

Water tower on St. Louis  
lot of them -

Chippendale  
and the car





# Komo's Pizzeria

424 West Chisholm Street  
Alpena, MI 49707  
356-2424 or 354-8412

We deliver **FREE**  
Immediate Alpena Area  
\$5.00 minimum order



# Komo's Pizzeria

131 State Street  
Hillman, MI 49746  
742-3362

Dine In or  
Take Out  
Only

— VALUABLE COUPON —



**Komo's Pizza**  
ALPENa - 356-2424 or 354-8412  
HILLMAN - 742-3362

## \$2.50 OFF

Any Large 16" Pizza OR Extra Large 18" Pizza

**MONDAYS and TUESDAYS ONLY**

Expires 2/29/92

— VALUABLE COUPON —



**Komo's Pizza**  
ALPENa - 356-2424 or 354-8412  
HILLMAN - 742-3362

## \$2.50 OFF

Any Large 16" Pizza OR Extra Large 18" Pizza

**MONDAYS and TUESDAYS ONLY**

Expires 2/29/92

— VALUABLE COUPON —



**Komo's Pizza**  
ALPENa - 356-2424 or 354-8412  
HILLMAN - 742-3362

## \$2.00 OFF

Any Medium 14" Pizza

**THURSDAYS ONLY**

Expires 2/29/92

— VALUABLE COUPON —



**Komo's Pizza**  
ALPENa - 356-2424 or 354-8412  
HILLMAN - 742-3362

## \$2.00 OFF

Any Medium 14" Pizza

**THURSDAYS ONLY**

Expires 2/29/92

— VALUABLE COUPON —



**Komo's Pizza**  
ALPENa - 356-2424 or 354-8412  
HILLMAN - 742-3362

Any Medium 14" Pizza with  
Cheese and Three Items

## \$6.99

WEDNESDAYS ONLY

Expires 2/29/92

— VALUABLE COUPON —



**Komo's Pizza**  
ALPENa - 356-2424 or 354-8412  
HILLMAN - 742-3362

Any Medium 14" Pizza with  
Cheese and Three Items

## \$6.99

WEDNESDAYS ONLY

Expires 2/29/92

— VALUABLE COUPON —



**Komo's Pizza**  
ALPENa - 356-2424 or 354-8412  
HILLMAN - 742-3362

Any Two Medium 14" Pizzas with  
Cheese and Two Items

## \$12.99

GOOD ANY TIME

Expires 2/29/92

— VALUABLE COUPON —



**Komo's Pizza**  
ALPENa - 356-2424 or 354-8412  
HILLMAN - 742-3362

Any Two Medium 14" Pizzas with  
Cheese and Two Items

## \$12.99

GOOD ANY TIME

Expires 2/29/92

**BLK 00099**

Who shoes were missing? were burned?  
Who had the back pack? what was in it?  
Were kids held? Sadness - vibrator

How were they abducted?

How smothered?

Back her who would in it

they were all in on their side which side

What kind of shotgun?

who was said next to a dumpster  
mark new man shopping

Spanner 26